



March Quarter 1997

EMBARGO: 11:30 AM (CANBERRA TIME) THURS 26 JUNE 1997

Australian National Accounts

State Accounts

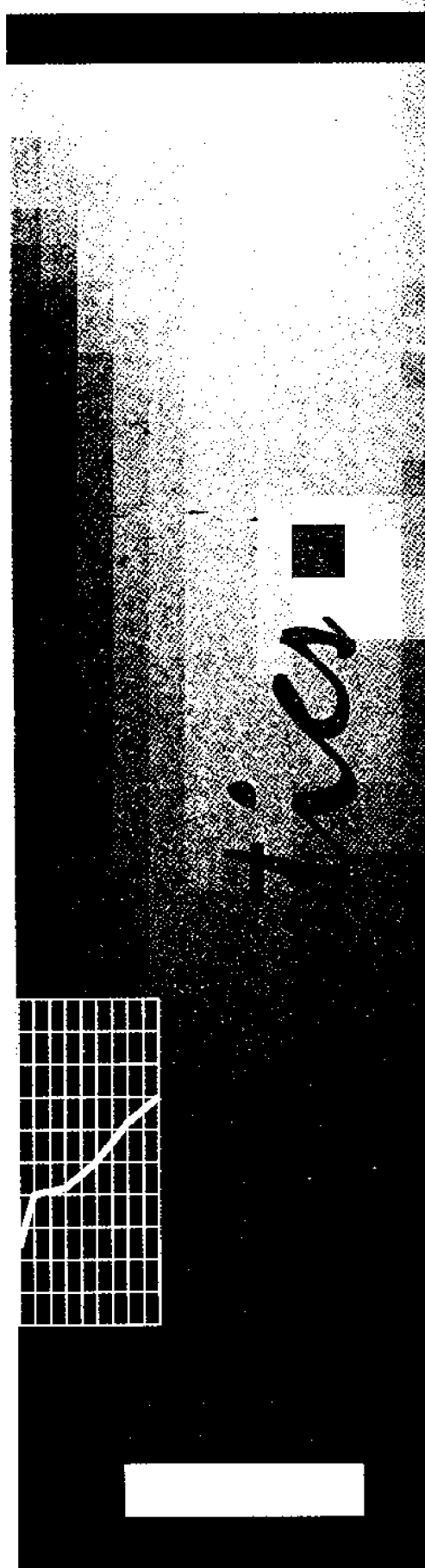

NOTES

| FORTHCOMING ISSUES | ISSUE | RELEASE DATE |
|--------------------|--|----------------------------------|
| | 5206.0 <i>Australian National Accounts: National Income, Expenditure and Product,</i> June quarter 1997 | 3 September 1997 |
| | 5242.0 <i>Australian National Accounts: State Accounts,</i> June quarter 1997 | 25 September 1997 Final Issue |

REVISIONS IN THIS ISSUE

Estimates for recent quarters have been revised due to the availability of more complete survey data.

CHANGES IN THIS ISSUE

There are no changes in this issue. However, as a result of measures in the 1997-98 Federal Budget to reduce ABS running costs, the compilation and publication of the quarterly state accounts will be discontinued. The June quarter 1997 issue of this publication will therefore be the final release. However, the annual state accounts will continue to be compiled and published, and the current quarterly state economic indicators will continue to be made available.

FURTHER INQUIRIES

For further information about these and related unpublished statistics, contact John Jeffery on 06 252 6811 for current price estimates, and Jo Jackson on 06 252 6708 for constant price estimates.

W. McLennan
Australian Statistician

CONTENTS

| | | Page |
|--------------------------------|--|------|
| | Main Features | 1 |
| | Analyses and Comments | 15 |
| | | |
| PART A | | |
| SELECTED STATE ACCOUNTS SERIES | | |
| | | |
| TABLE | State production account; state final demand at average 1989-90 prices — trend | |
| | 1 --- New South Wales | 17 |
| | 2 — Victoria | 18 |
| | 3 — Queensland | 19 |
| | 4 — South Australia | 20 |
| | 5 — Western Australia | 21 |
| | 6 — Tasmania | 22 |
| | 7 — Northern Territory | 23 |
| | 8 — Australian Capital Territory | 24 |
| | 9 % changes in gross state product and components — all states | 25 |
| | 10 % changes in state final demand and components at average 1989-90 prices — trend, all states | 27 |
| | | |
| | State production account; state final demand at average 1989-90 prices — seasonally adjusted | |
| | 11 — New South Wales | 29 |
| | 12 — Victoria | 30 |
| | 13 — Queensland | 31 |
| | 14 — South Australia | 32 |
| | 15 — Western Australia | 33 |
| | 16 --- Tasmania | 34 |
| | 17 — Northern Territory | 35 |
| | 18 — Australian Capital Territory | 36 |
| | | |
| | State production account; state final demand at average 1989-90 prices — original | |
| | 19 — New South Wales | 37 |
| | 20 — Victoria | 38 |
| | 21 — Queensland | 39 |
| | 22 — South Australia | 40 |
| | 23 — Western Australia | 41 |
| | 24 — Tasmania | 42 |
| | 25 — Northern Territory | 43 |
| | 26 — Australian Capital Territory | 44 |
| | | |
| PART B | | |
| EXPERIMENTAL SERIES | | |
| | | |
| TABLE | Gross state product at average 1989-90 prices and real gross state income — trend | |
| | 27 — New South Wales | 45 |
| | 28 — Victoria | 45 |
| | 29 — Queensland | 46 |
| | 30 — South Australia | 46 |
| | 31 — Western Australia | 47 |
| | 32 — Tasmania | 47 |
| | 33 --- Northern Territory | 48 |
| | 34 — Australian Capital Territory | 48 |
| | 35 % changes in gross state product and state final demand at average 1989-90 prices and real gross state income — trend, all states | 49 |

CONTENTS

Page

PART B

EXPERIMENTAL SERIES *continued*

TABLE

| | | |
|---|--------------------------------|----|
| Gross state product at average 1989–90 prices and real gross state income | | |
| — seasonally adjusted | | |
| 36 | — New South Wales | 50 |
| 37 | — Victoria | 50 |
| 38 | — Queensland | 51 |
| 39 | — South Australia | 51 |
| 40 | — Western Australia | 52 |
| 41 | — Tasmania | 52 |
| 42 | — Northern Territory | 53 |
| 43 | — Australian Capital Territory | 53 |
| Gross state product at average 1989–90 prices and real gross state income | | |
| — original | | |
| 44 | — New South Wales | 54 |
| 45 | — Victoria | 54 |
| 46 | — Queensland | 55 |
| 47 | — South Australia | 55 |
| 48 | — Western Australia | 56 |
| 49 | — Tasmania | 56 |
| 50 | — Northern Territory | 57 |
| 51 | — Australian Capital Territory | 57 |
| | Explanatory Notes | 58 |

MAIN FEATURES TREND, March quarter 1997

DATA

QUALIFICATIONS

Deficiencies in the data sources used to estimate gross operating surplus for recent quarters may at times lead to the current price estimates of GSP(I) being under or overstated for particular states. Consequently, the measured growth rate for constant price GSP(I) for those states will also be affected (see the note on GSP at average 1989-90 prices on page 15).

The constant price series for gross state product (GSP) have been labelled as 'experimental'. Users are cautioned that these estimates are derived indirectly by calculating a deflator from the expenditure components. It is emphasised that, at times, movements that cannot be fully explained may be introduced into the constant price GSP(I) series through the use of this proxy deflator (see page 15).

The estimates of real gross state income (GSI) have been labelled as 'experimental'. They are derived by adjusting the constant price GSP(I) estimate to take into account the effects of changes in each state's terms of trade (see paragraphs 19-23 of the Explanatory Notes).

| | NSW | Vic. | Qld | SA | WA | Tas. | NT | ACT |
|--|---------------|---------------|---------------|--------------|---------------|--------------|--------------|--------------|
| | \$m | \$m | \$m | \$m | \$m | \$m | \$m | \$m |
| CURRENT PRICES | | | | | | | | |
| Final consumption expenditure — | | | | | | | | |
| Private | 28 110 | 20 488 | 13 558 | 5 864 | 7 323 | 1 807 | 704 | 1 468 |
| Government | 6 970 | 4 788 | 3 375 | 1 727 | 2 061 | 627 | 410 | 1 526 |
| Gross fixed capital expenditure — | | | | | | | | |
| Private | 6 941 | 5 201 | 3 942 | 1 161 | 2 920 | 363 | 253 | 196 |
| Public | 1 667 | 1 097 | 1 190 | 296 | 650 | 121 | 46 | 112 |
| State final demand | 43 688 | 31 574 | 22 065 | 9 048 | 12 954 | 2 918 | 1 413 | 3 302 |
| Wages, salaries and supplements | 22 951 | 16 723 | 10 525 | 4 477 | 6 027 | 1 338 | 683 | 1 730 |
| Gross operating surplus | 16 165 | 12 276 | 7 875 | 3 520 | 6 475 | 1 093 | 506 | 798 |
| Indirect taxes less subsidies | 5 919 | 4 638 | 2 315 | 1 035 | 1 454 | 272 | 117 | 200 |
| Gross state product (GSP(I)) | 45 035 | 33 637 | 20 715 | 9 032 | 13 956 | 2 703 | 1 306 | 2 728 |
| AVERAGE 1989-90 PRICES | | | | | | | | |
| Final consumption expenditure | | | | | | | | |
| Private | 23 915 | 17 303 | 11 325 | 4 944 | 6 208 | 1 467 | 581 | 1 239 |
| Government | 6 003 | 4 027 | 2 862 | 1 444 | 1 767 | 533 | 351 | 1 251 |
| Gross fixed capital expenditure — | | | | | | | | |
| Private | 6 747 | 5 491 | 3 698 | 1 142 | 2 751 | 338 | 223 | 180 |
| Public | 1 615 | 1 071 | 1 138 | 276 | 624 | 119 | 44 | 121 |
| State final demand | 38 280 | 27 892 | 19 023 | 7 806 | 11 350 | 2 457 | 1 199 | 2 791 |
| Gross state product (GSP(I))(a) | 38 259 | 29 439 | 18 353 | 7 700 | 12 919 | 2 261 | 1 190 | 2 194 |
| Real gross state income(a) | 39 114 | 29 683 | 17 703 | 7 713 | 12 088 | 2 212 | 1 104 | 2 205 |

(a) Experimental series — see Note on data qualifications, above.

MAIN FEATURES
TREND, Quarterly % change

DECEMBER QTR 1996 TO MARCH QTR 1997

| | NSW | Vic. | Qld | SA | WA | Tas. | NT | ACT |
|--|------|------|------|-----|-----|------|------|------|
| CURRENT PRICES | | | | | | | | |
| Final consumption expenditure — | | | | | | | | |
| Private | 1.2 | 1.5 | 1.3 | 0.8 | 1.3 | 0.5 | 1.6 | 1.2 |
| Government | 0.6 | -0.1 | 0.6 | 1.2 | 2.0 | 0.8 | 3.5 | -2.2 |
| Gross fixed capital expenditure | | | | | | | | |
| Private | -0.4 | 2.1 | -0.9 | 0.3 | 1.5 | 1.4 | -9.3 | -1.5 |
| Public | 3.9 | 6.2 | 8.8 | 5.0 | 3.5 | 4.3 | -6.1 | 0.0 |
| State final demand | 0.9 | 1.5 | 1.2 | 0.9 | 1.6 | 0.8 | -0.3 | -0.6 |
| Wages, salaries and supplements | 1.1 | 2.0 | 1.8 | 1.1 | 1.6 | 1.4 | 0.0 | -1.3 |
| Gross operating surplus | 0.6 | 0.6 | 0.7 | 0.3 | 2.2 | 0.6 | -1.2 | 0.6 |
| Indirect taxes less subsidies | 1.1 | 1.2 | -0.5 | 0.7 | 0.5 | 1.5 | 4.5 | 3.6 |
| Gross state product (GSP(I)) | 0.9 | 1.4 | 1.1 | 0.8 | 1.7 | 1.1 | -0.1 | -0.4 |
| AVERAGE 1989-90 PRICES | | | | | | | | |
| Final consumption expenditure — | | | | | | | | |
| Private | 0.6 | 1.1 | 0.8 | 0.3 | 1.0 | -0.2 | -0.7 | 0.6 |
| Government | 0.4 | 0.5 | 0.6 | 0.9 | 1.9 | 0.0 | 2.6 | -1.7 |
| Gross fixed capital expenditure | | | | | | | | |
| Private | 0.2 | 4.5 | -0.8 | 1.8 | 1.9 | 2.4 | -9.3 | -1.1 |
| Public | 3.9 | 6.4 | 8.6 | 4.9 | 2.0 | 2.6 | -4.3 | 0.8 |
| State final demand | 0.7 | 1.9 | 0.9 | 0.8 | 1.4 | 0.6 | -1.6 | -0.6 |
| Gross state product (GSP(I))(a) | 0.4 | 1.4 | 0.6 | 0.4 | 1.1 | 1.0 | 0.0 | -0.2 |
| Real gross state income(a) | 0.7 | 1.7 | 0.6 | 0.3 | 0.7 | 0.5 | -0.5 | -0.2 |

(a) Experimental series — see Note on data qualifications on page 1.

MAIN FEATURES
TREND, Annual % change
MARCH QTR 1996 TO MARCH QTR 1997

| | NSW | Vic. | Qld | SA | WA | Tas. | NT | ACT |
|--|-----|------|------|------|------|------|-------|-------|
| CURRENT PRICES | | | | | | | | |
| Final consumption expenditure — | | | | | | | | |
| Private | 3.8 | 5.5 | 4.3 | 2.4 | 2.9 | 3.1 | 0.6 | 4.9 |
| Government | 3.9 | 2.9 | 0.1 | 1.6 | 5.5 | 6.6 | 0.0 | -13.3 |
| Gross fixed capital expenditure — | | | | | | | | |
| Private | 1.1 | 13.1 | 9.3 | 13.8 | 1.4 | 13.1 | -30.5 | -3.0 |
| Public | 2.6 | 12.2 | 4.8 | 8.0 | 11.5 | -1.6 | -16.4 | -13.8 |
| State final demand | 3.3 | 6.5 | 4.5 | 3.7 | 3.4 | 4.8 | -7.6 | -5.5 |
| Wages, salaries and supplements | 6.7 | 7.3 | 8.3 | 2.9 | 5.6 | 4.9 | 6.7 | 2.8 |
| Gross operating surplus | 4.2 | 1.1 | 3.2 | -0.2 | 4.9 | -0.1 | 1.8 | 2.4 |
| Indirect taxes less subsidies | 6.0 | 6.7 | 0.5 | -0.3 | -2.2 | 8.8 | 7.3 | 6.4 |
| Gross state product (GSP(I)) | 5.7 | 4.9 | 5.4 | 1.3 | 4.4 | 3.2 | 4.8 | 2.9 |
| AVERAGE 1989-90 PRICES | | | | | | | | |
| Final consumption expenditure — | | | | | | | | |
| Private | 2.0 | 3.7 | 3.0 | 1.2 | 1.8 | 1.4 | -2.4 | 4.0 |
| Government | 3.1 | 1.6 | -0.7 | 1.0 | 4.7 | 4.3 | -1.4 | -15.0 |
| Gross fixed capital expenditure | | | | | | | | |
| Private | 4.0 | 19.6 | 9.6 | 24.1 | 3.8 | 16.2 | 29.9 | -2.7 |
| Public | 3.4 | 11.2 | 5.1 | 7.4 | 10.8 | -1.7 | -15.4 | -14.2 |
| State final demand | 2.6 | 6.5 | 3.8 | 4.2 | 3.2 | 3.7 | -9.2 | -6.6 |
| Gross state product (GSP(I))(a) | 3.5 | 2.7 | 3.8 | 1.0 | 3.9 | 1.0 | 3.7 | -1.1 |
| Real gross state income(a) | 4.7 | 4.3 | 3.7 | 0.4 | 3.8 | -0.1 | 4.2 | 0.6 |

(a) Experimental series — see Note on data qualifications on page 1.

MAIN FEATURES SEASONALLY ADJUSTED, March 1997

DATA Seasonally adjusted estimates are subject to the same data qualifications that are
 QUALIFICATIONS outlined above on page 1.

| | NSW | Vic. | Qld | SA | WA | Tas. | NT | ACT |
|--|---------------|---------------|---------------|--------------|---------------|--------------|--------------|--------------|
| | \$m | \$m | \$m | \$m | \$m | \$m | \$m | \$m |
| CURRENT PRICES | | | | | | | | |
| Final consumption expenditure — | | | | | | | | |
| Private | 28 349 | 20 605 | 13 637 | 5 906 | 7 398 | 1 813 | 707 | 1 470 |
| Government | 6 938 | 4 739 | 3 394 | 1 714 | 2 081 | 623 | 414 | 1 525 |
| Gross fixed capital expenditure — | | | | | | | | |
| Private | 6 996 | 5 415 | 3 838 | 1 154 | 2 937 | 360 | 277 | 196 |
| Public | 1 724 | 1 165 | 1 317 | 300 | 635 | 121 | 45 | 115 |
| State final demand | 44 007 | 31 924 | 22 186 | 9 074 | 13 051 | 2 917 | 1 443 | 3 306 |
| Wages, salaries and supplements | 22 853 | 16 751 | 10 520 | 4 490 | 6 029 | 1 332 | 673 | 1 700 |
| Gross operating surplus | 16 208 | 12 379 | 7 920 | 3 488 | 6 539 | 1 102 | 505 | 800 |
| Indirect taxes less subsidies | 5 809 | 4 544 | 2 302 | 1 056 | 1 463 | 267 | 121 | 204 |
| Gross state product (GSP(I)) | 44 870 | 33 674 | 20 742 | 9 034 | 14 031 | 2 701 | 1 299 | 2 704 |
| AVERAGE 1989-90 PRICES | | | | | | | | |
| Final consumption expenditure — | | | | | | | | |
| Private | 24 092 | 17 406 | 11 362 | 4 977 | 6 267 | 1 470 | 579 | 1 238 |
| Government | 6 005 | 4 018 | 2 885 | 1 436 | 1 799 | 532 | 357 | 1 266 |
| Gross fixed capital expenditure — | | | | | | | | |
| Private | 6 802 | 5 707 | 3 614 | 1 128 | 2 774 | 336 | 243 | 180 |
| Public | 1 669 | 1 130 | 1 254 | 281 | 615 | 119 | 41 | 123 |
| State final demand | 38 568 | 28 261 | 19 115 | 7 822 | 11 455 | 2 457 | 1 220 | 2 807 |
| Gross state product (GSP(I))(a) | 38 025 | 29 591 | 18 323 | 7 649 | 12 968 | 2 262 | 1 181 | 2 189 |
| Real gross state income(a) | 38 922 | 29 766 | 17 642 | 7 708 | 12 063 | 2 208 | 1 093 | 2 196 |

(a) Experimental series — see Note on data qualifications on page 1.

MAIN FEATURES

SEASONALLY ADJUSTED, Quarterly % change

DECEMBER QTR 1996 TO MARCH QTR 1997

| | NSW | Vic. | Qld | SA | WA | Tas. | NT | ACT |
|--|-------------|------------|-------------|-------------|-------------|-------------|-------------|-------------|
| CURRENT PRICES | | | | | | | | |
| Final consumption expenditure — | | | | | | | | |
| Private | 2.9 | 2.6 | 2.4 | 2.2 | 2.8 | 1.2 | 1.3 | 1.4 |
| Government | 0.3 | -2.1 | -0.2 | -0.5 | 2.0 | 2.3 | 2.5 | -3.5 |
| Gross fixed capital expenditure | | | | | | | | |
| Private | 1.5 | 10.1 | -4.6 | 1.4 | -0.1 | -1.4 | 11.7 | 0.5 |
| Public | 7.3 | 13.4 | 23.1 | 6.4 | 0.3 | 0.0 | -6.3 | 4.5 |
| State final demand | 2.4 | 3.4 | 1.7 | 1.7 | 1.9 | 1.1 | 3.2 | -0.8 |
| Wages, salaries and supplements | 0.6 | 2.3 | 2.0 | 1.6 | 1.9 | 0.5 | -2.9 | -3.5 |
| Gross operating surplus | 1.3 | 1.9 | 1.0 | -3.2 | 2.3 | 0.9 | 0.2 | 0.9 |
| Indirect taxes less subsidies | -3.9 | -2.7 | -1.9 | 5.3 | 0.3 | -2.9 | 8.0 | 3.6 |
| Gross state product (GSP(I)) | 0.3 | 1.5 | 1.2 | 0.1 | 1.9 | 0.3 | -0.8 | -1.7 |
| AVERAGE 1989-90 PRICES | | | | | | | | |
| Final consumption expenditure — | | | | | | | | |
| Private | 2.2 | 2.0 | 1.5 | 1.7 | 2.3 | 0.6 | -1.7 | 0.4 |
| Government | 0.7 | -1.0 | 0.5 | -0.5 | 3.2 | 1.5 | 2.3 | -1.9 |
| Gross fixed capital expenditure | | | | | | | | |
| Private | 2.3 | 12.2 | -3.5 | 2.1 | 1.3 | 0.0 | 10.0 | 1.1 |
| Public | 7.1 | 12.5 | 22.0 | 7.3 | -0.5 | -0.8 | -12.8 | 3.4 |
| State final demand | 2.2 | 3.9 | 1.5 | 1.6 | 2.0 | 0.7 | 1.2 | -0.5 |
| Gross state product (GSP(I))(a) | -0.7 | 2.2 | 0.2 | -1.6 | 0.9 | -0.1 | -0.6 | -0.8 |
| Real gross state income(a) | -0.2 | 1.9 | -0.2 | -0.7 | -0.6 | -1.5 | -1.8 | -1.0 |

(a) Experimental series — see Note on data qualifications on page 1.

MAIN FEATURES

SEASONALLY ADJUSTED, Annual % change

MARCH QTR 1996 TO MARCH QTR 1997

| | NSW | Vic. | Qld | SA | WA | Tas. | NT | ACT |
|--|------------|------------|------------|-------------|------------|-------------|--------------|-------------|
| CURRENT PRICES | | | | | | | | |
| Final consumption expenditure — | | | | | | | | |
| Private | 5.0 | 6.3 | 4.4 | 4.1 | 3.7 | 3.8 | -0.7 | 5.8 |
| Government | 4.7 | 1.8 | -0.1 | -0.9 | 5.9 | 6.7 | -3.5 | -13.9 |
| Gross fixed capital expenditure — | | | | | | | | |
| Private | 3.0 | 20.2 | 7.8 | 21.9 | -0.9 | 12.1 | -27.9 | -2.5 |
| Public | 0.6 | 20.6 | 13.1 | 2.7 | 8.0 | -9.7 | -26.2 | -16.7 |
| State final demand | 4.4 | 8.2 | 4.7 | 5.0 | 3.2 | 4.7 | -9.0 | -5.6 |
| Wages, salaries and supplements | 6.8 | 7.7 | 8.5 | 3.6 | 4.2 | 2.9 | 4.8 | 1.4 |
| Gross operating surplus | 4.2 | 1.6 | 4.6 | -0.9 | 4.7 | -0.1 | 1.8 | 1.7 |
| Indirect taxes less subsidies | 3.7 | 2.7 | 0.0 | 2.8 | -1.1 | 5.1 | 7.1 | 9.7 |
| Gross state product (GSP(I)) | 5.4 | 4.7 | 6.0 | 1.7 | 3.9 | 1.8 | 3.8 | 2.1 |
| AVERAGE 1989-90 PRICES | | | | | | | | |
| Final consumption expenditure — | | | | | | | | |
| Private | 3.2 | 4.6 | 2.9 | 3.0 | 2.8 | 1.7 | -2.7 | 5.1 |
| Government | 3.7 | 0.0 | -0.9 | -1.8 | 5.1 | 4.3 | -4.3 | -15.0 |
| Gross fixed capital expenditure | | | | | | | | |
| Private | 5.7 | 25.4 | 8.4 | 31.2 | 2.4 | 14.7 | -27.0 | -2.2 |
| Public | 1.2 | 18.6 | 12.8 | 2.9 | 8.3 | -9.8 | -28.1 | -18.5 |
| State final demand | 3.6 | 8.0 | 3.9 | 5.3 | 3.3 | 3.2 | -10.2 | -6.5 |
| Gross state product (GSP(I))(a) | 2.6 | 2.1 | 3.5 | -0.4 | 3.4 | -1.0 | 2.0 | -2.3 |
| Real gross state income(a) | 4.1 | 3.3 | 3.1 | -0.3 | 2.9 | -2.0 | 3.9 | -1.9 |

(a) Experimental series — see Note on data qualifications on page 1.

MAIN FEATURES NEW SOUTH WALES: Trend

CURRENT PRICE ESTIMATES

- GSP grew by 0.9% in the March quarter, continuing a pattern of declining growth evident over the previous two quarters. Growth through the year to March quarter 1997 was 5.7%, the strongest of any state.
- Wages, salaries and supplements grew by 1.1% in the March quarter, continuing a downward trend from the relatively high growth of 2.0% in June quarter 1996.
- Gross operating surplus grew by 0.6% in the March quarter, following an increase of 0.7% in the December quarter. Growth through the year to March quarter 1997 was 4.2%.
- Indirect taxes less subsidies grew moderately by 1.1% in the March quarter, the lowest quarterly increase since March quarter 1995.

CONSTANT PRICE ESTIMATES

- State final demand grew by 0.7% in March quarter 1997, to be 2.6% above the March quarter 1996 level.
- Private final consumption expenditure grew by 0.6% in the March quarter, and contributed 0.4 percentage points to the growth in state final demand. It grew by 2.0% through the year to March quarter 1997.
- Private gross fixed capital expenditure grew by only 0.2% in the March quarter, but increased by 4.0% through the year to March quarter 1997.
- There was an increase of 1.2% in public final demand, with gross fixed capital expenditure by public enterprises and general government, and government final consumption expenditure all contributing.
- Experimental estimates of GSP grew by 0.4% in the March quarter and by 3.5% through the year to March quarter 1997.

PERCENTAGE CHANGE IN GSP AT AVERAGE 1989-90 PRICES

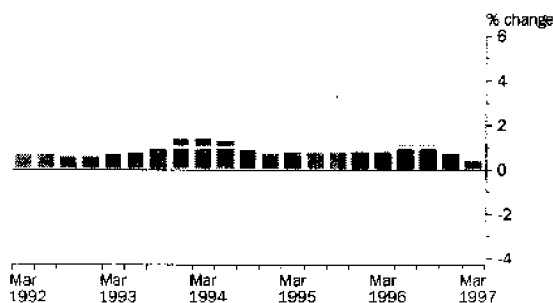

GSP AT AVERAGE 1989-90 PRICES AND REAL GSI

- The experimental estimate of real gross state income (real GSI) rose by 0.7% in March quarter 1997. The larger increase in real GSI than in constant price GSP is due to an improvement in the terms of trade of 0.5%.

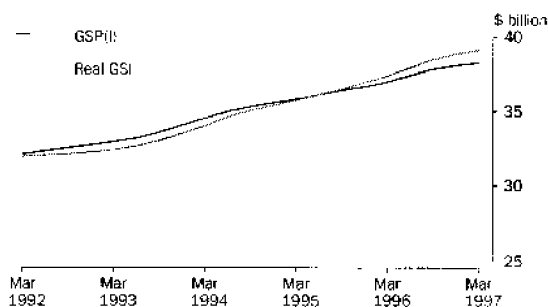

MAIN FEATURES VICTORIA: Trend

CURRENT PRICE ESTIMATES

- GSP grew by 1.4% in the March quarter, continuing an upward trend from the low growth of 0.9% in the June quarter 1996. Growth through the year to March quarter 1997 was 4.9%.
- Growth in wages, salaries and supplements of 2.0% in the March quarter was the highest for any state. Growth through the year to March quarter 1997 was 7.3%.
- Gross operating surplus grew by 0.6% in the quarter, representing a significant improvement on the low growth recorded in the previous three quarters.
- Indirect taxes less subsidies grew by 1.2% in the March quarter, continuing a downward trend from the previous high growth of 2.4% in September quarter 1996. Growth through the year to March quarter 1997 was 6.7%.

CONSTANT PRICE ESTIMATES

- March quarter growth of 1.9% in state final demand was above the national growth rate of 1.1%, and the highest growth rate this quarter for any state. The 6.5% growth through the year to March quarter 1997 is also the highest for any state, and reflects high growth over several quarters.
- Private final consumption expenditure rose by 1.1% in the March quarter, and by 3.7% through the year to March quarter 1997.
- Private gross fixed capital expenditure showed a strong increase of 4.5% in the March quarter. Work on the Crown Casino in Melbourne boosted the value of new capital expenditure on non-dwelling construction over recent quarters. Private non-dwelling construction contributed 0.6 percentage points to growth in state final demand in the March quarter.
- Public final demand rose by 1.7% to be 3.5% above the March quarter 1996 level.
- Experimental estimates of GSP grew by 1.4% in the March quarter and by 2.7% through the year to March quarter 1997.

PERCENTAGE CHANGE IN GSP AT AVERAGE 1989-90 PRICES

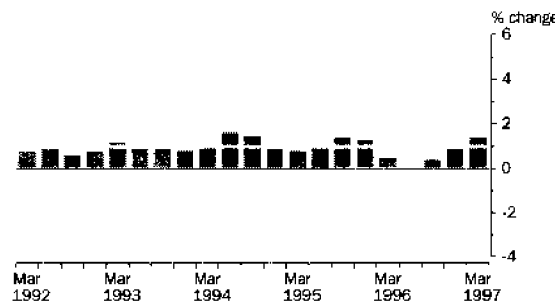

GSP AT AVERAGE 1989-90 PRICES AND REAL GSI

- The experimental estimate of real gross state income (real GSI) rose by 1.7% in March quarter 1997. There was an improvement in the terms of trade of 0.7%.

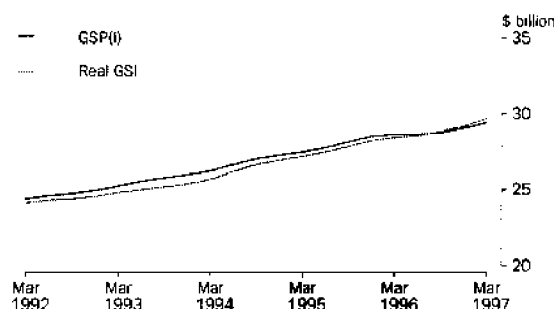

MAIN FEATURES QUEENSLAND: Trend

CURRENT PRICE ESTIMATES

- GSP grew moderately by 1.1% in the March quarter to be 5.4% higher than a year previously.
- Wages, salaries and supplements grew relatively strongly by 1.8% in the March quarter. Growth through the year to March quarter 1997 of 8.3% was the strongest for any state.
- Growth in gross operating surplus of 0.7% in the March quarter was only slightly lower than growth of 0.9% recorded in each of the previous two quarters.
- A fall of 0.5% for indirect taxes less subsidies in the March quarter represented the second successive decline in this series.

CONSTANT PRICE ESTIMATES

- State final demand grew by 0.9% in the March quarter to be 3.8% above the March quarter 1996 level.
- Private final consumption expenditure grew by 0.8% in the March quarter and contributed 0.5 percentage points to growth in state final demand.
- Private gross fixed capital expenditure fell by 0.8%, with an increase in expenditure on dwellings being more than offset by declines in expenditure on non-dwelling construction and equipment.
- The March quarter increase of 2.7% in public final demand was due to rises in both public gross fixed capital expenditure and government final consumption expenditure.
- The experimental estimate of GSP grew by 0.6% in the March quarter and by 3.8% through the year to March quarter 1997.

PERCENTAGE CHANGE IN GSP AT AVERAGE 1989-90 PRICES

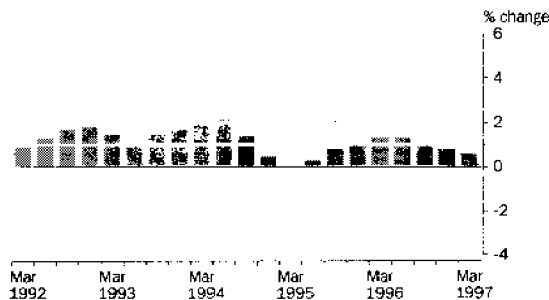

GSP AT AVERAGE 1989-90 PRICES AND REAL GSI

- The experimental estimate of real gross state income (real GSI) rose by 0.6% in the March quarter. The increase in real GSI and constant price GSP are similar despite a decline of 0.3% in the terms of trade for Queensland.

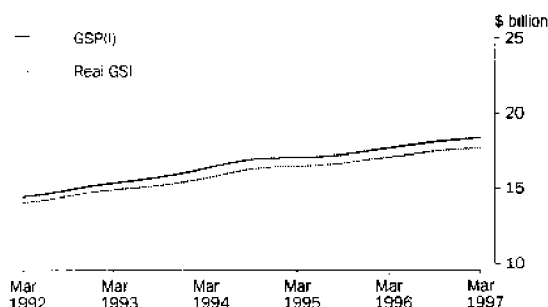

MAIN FEATURES SOUTH AUSTRALIA: Trend

CURRENT PRICE ESTIMATES

- Growth in GSP of 0.8% in the March quarter was the highest recorded since December quarter 1995. Despite this increase, the growth of 1.3% through the year to March quarter 1997 was the lowest for any state.
- Wages, salaries and supplements grew by 1.1% in the March quarter and by 2.9% through the year to March quarter 1997.
- Gross operating surplus increased by 0.3% in the March quarter following similarly weak growth in December quarter 1996. A fall of 0.2% was recorded for the year to March quarter 1997.
- Indirect taxes less subsidies increased by 0.7% in the March quarter, the largest increase since March quarter 1996.

CONSTANT PRICE ESTIMATES

- State final demand grew by 0.8% in the March quarter and is now at a level 4.2% above that in March quarter 1996.
- Private final consumption expenditure grew by 0.3% in the March quarter to a level 1.2% above that in March quarter 1996.
- Private gross fixed capital expenditure increased by 1.8% in the March quarter, but showed the highest annual growth to March quarter 1997 of any state (24.1%) following three quarters of strong growth.
- The increase of 1.5% in public final demand reflects an increase in government final consumption expenditure and a strong rise in gross fixed capital expenditure by general government, being partly offset by a fall in public enterprises' gross fixed capital expenditure.
- The experimental estimate of GSP grew by 0.4% in the March quarter and by 1.0% through the year to March quarter 1997.

PERCENTAGE CHANGE IN GSP AT AVERAGE 1989-90 PRICES

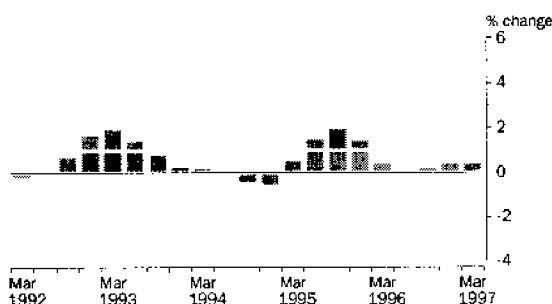

GSP AT AVERAGE 1989-90 PRICES AND REAL GSI

- The experimental estimate of real gross state income (real GSI) rose by 0.3% in the March quarter. The slightly larger increase in constant price GSP than real GSI is due to a 0.1% decline in the terms of trade.

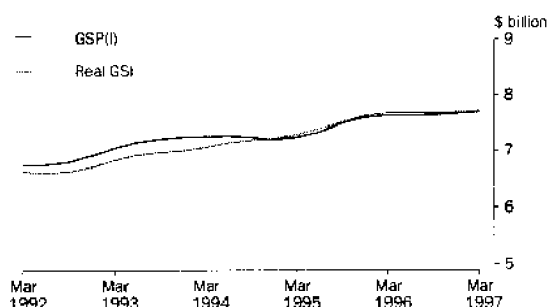

MAIN FEATURES WESTERN AUSTRALIA: Trend

CURRENT PRICE ESTIMATES

- GSP grew by 1.7% in the March quarter, continuing a pattern of increasing growth from the 0.6% increase recorded in September quarter 1996. Growth through the year to March quarter 1997 was 4.4%.
- Wages, salaries and supplements grew by 1.6% in the March quarter to be 5.6% higher than in the same quarter of the previous year.
- Growth in gross operating surplus of 2.2% in the March quarter and 4.9% for the year to March quarter 1997 was the strongest for any state on both counts.
- Indirect taxes less subsidies grew by 0.5% in the March quarter, the first increase since March quarter 1996. Despite this increase, a fall of 2.2% was recorded for the year to March quarter 1997.

CONSTANT PRICE ESTIMATES

- State final demand grew by 1.4% in the March quarter. Growth through the year to March quarter 1997 was 3.2%.
- Private final consumption expenditure grew by 1.0% in the March quarter and contributed 0.6 percentage points to growth in state final demand.
- There was an increase of 1.9% in private gross fixed capital expenditure, with increases in expenditure on dwellings and equipment more than offsetting a fall in expenditure on non-dwelling construction.
- There was an increase of 1.9% in public final demand in the March quarter.
- The experimental estimate of GSP grew by 1.1% in the March quarter and by 3.9% through the year to March quarter 1997. This was the largest through the year growth rate recorded for any state.

PERCENTAGE CHANGE IN GSP AT AVERAGE 1989-90 PRICES

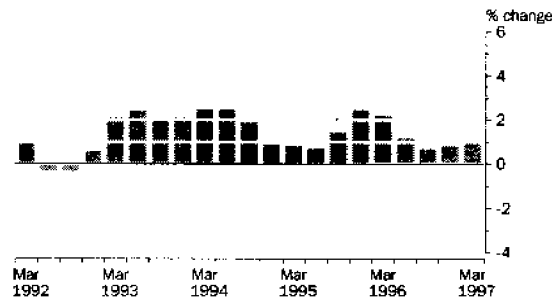

GSP AT AVERAGE 1989-90 PRICES AND REAL GSI

- The experimental estimate of real gross state income (real GSI) rose by 0.7%. The smaller increase in real GSI than in constant price GSP is due to a decline of 1.0% in Western Australia's terms of trade.

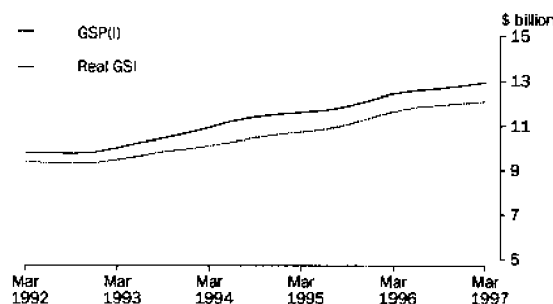

MAIN FEATURES TASMANIA: Trend

CURRENT PRICE ESTIMATES

- GSP increased by 1.1% in the March quarter, slightly higher than growth rates in recent quarters. Growth through the year to March quarter 1997 was 3.2%.
- Growth in wages, salaries and supplements levelled off at 1.4% in the March quarter. Growth through the year to March quarter 1997 was 4.9%.
- Gross operating surplus grew by 0.6%, after recording falls in each of the previous two quarters. A fall of 0.1% was recorded through the year to March quarter 1997.
- Growth in indirect taxes less subsidies of 1.5% in the March quarter was lower than that for recent quarters. Despite this slowdown, the growth of 8.8% through the year to March quarter 1997 was the strongest for any state.

CONSTANT PRICE ESTIMATES

- State final demand rose by 0.6% in the March quarter and is now at a level 3.7% above that in March quarter 1996.
- Private final consumption expenditure rose by 0.2% in the March quarter.
- Private gross fixed capital expenditure rose by 2.4% in the March quarter and contributed 0.3 percentage points to growth in state final demand. A rise in expenditure on equipment more than offset falls in expenditure on non-dwelling construction and dwellings. Expenditure on dwellings has not recorded an increase since December quarter 1994.
- Public final demand rose by 0.5% this quarter. There was an increase in public gross fixed capital expenditure, but government final consumption expenditure was flat.
- The experimental estimate of GSP increased by 1.0% in both the March quarter, and through the year to March quarter 1997.

PERCENTAGE CHANGE IN GSP AT AVERAGE 1989-90 PRICES

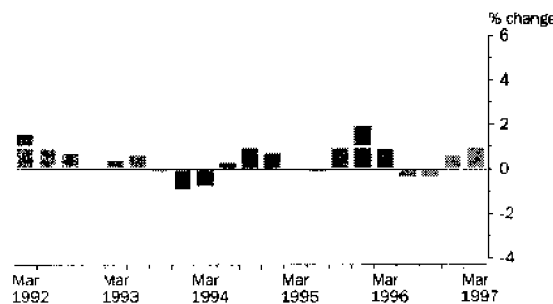

GSP AT AVERAGE 1989-90 PRICES AND REAL GSI

- The experimental estimate of real gross state income (real GSI) increased by 0.5% in the March quarter. The larger increase in constant price GSP than real GSI is due to a 0.9% decline in the terms of trade.

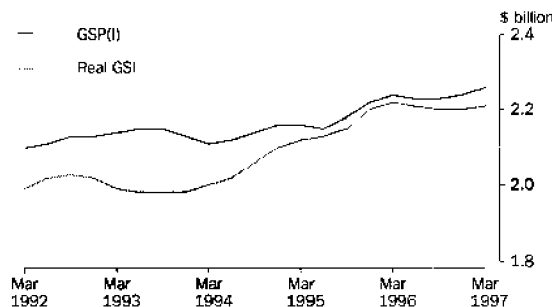

MAIN FEATURES NORTHERN TERRITORY: Trend

CURRENT PRICE ESTIMATES

- GSP recorded a fall of 0.1% in the March quarter. However, growth through the year to March quarter 1997 was 4.8%.
- Growth in wages, salaries and supplements was flat in the March quarter. Despite this, growth through the year to March quarter 1997 was 6.7%.
- A fall of 1.2% was recorded in gross operating surplus in the March quarter. This followed declines in the rate of growth over the previous two quarters.
- Growth of 4.5% recorded for indirect taxes less subsidies in the March quarter was the highest for any state.

CONSTANT PRICE ESTIMATES

- State final demand fell by 1.6% in the quarter, the largest fall for any state, and follows falls in the previous three quarters. It is now at a level 9.2% below that of March quarter 1996. This was the largest through the year fall for any state.
- Private final consumption expenditure fell by 0.7%, to a level 2.4% below that of March quarter 1996. The Northern Territory was the only state to record a decline in PFCE either in the quarter or over the year.
- Private gross fixed capital expenditure fell by 9.3% in the quarter, the largest decline for any state. A decrease of 16.1% in capital expenditure on equipment was the major contributor to the fall in state final demand. There was also a large fall of 13.1% in expenditure on non-dwelling construction.
- Public final demand increased by 1.8% in the March quarter, with an increase in government final consumption expenditure more than offsetting a decline in gross fixed capital expenditure.
- The experimental estimate of GSP was flat in the March quarter. Growth through the year to March quarter 1997 was 3.7%.

PERCENTAGE CHANGE IN GSP AT AVERAGE 1989-90 PRICES

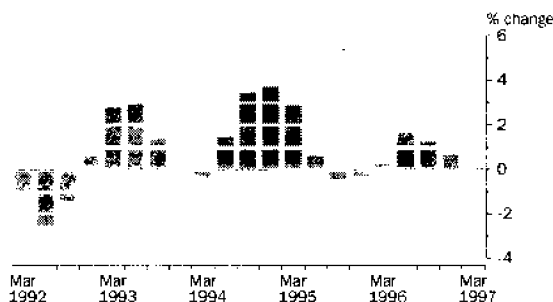

GSP AT AVERAGE 1989-90 PRICES AND REAL GSI

- The experimental estimate of real gross state income (real GSI) fell by 0.5%. There was a 0.4% decline in the terms of trade.

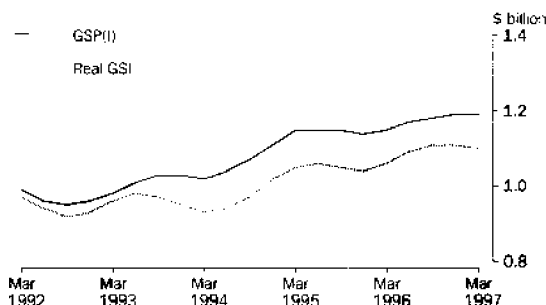

MAIN FEATURES AUSTRALIAN CAPITAL TERRITORY: Trend

CURRENT PRICE ESTIMATES

- GSP recorded a fall of 0.4% in the March quarter, the lowest growth rate for any state. Growth through the year to March quarter 1997 was 2.9%.
- Wages, salaries and supplements fell by 1.3% in the March quarter. This, combined with the declining growth rate over the previous two quarters, saw growth through the year to March quarter 1997 of 2.8%, the lowest for any state.
- Gross operating surplus grew by 0.6% in the March quarter, continuing an upward trend from the low growth of 0.3% recorded in September quarter 1996.
- Indirect taxes less subsidies grew by a relatively strong 3.6% in the March quarter, to be 6.4% higher than a year earlier.

CONSTANT PRICE ESTIMATES

- There was a fall of 0.6% in state final demand for the March quarter, to a level 6.6% below that in March quarter 1996. The ACT was the only state, other than the Northern Territory, to show a fall.
- Private final consumption expenditure grew by 0.6% in the March quarter and by 4.0% through the year to March quarter 1997. This was the highest through the year growth rate recorded for any state.
- Private gross fixed capital expenditure fell by 1.1% in March quarter and by 2.7% through the year to March quarter 1997. A large decline in expenditure on equipment more than offset increases in expenditure on construction.
- Public final demand fell by 1.5% in the quarter and by 14.9% through the year to March quarter 1997. This was the largest fall for any state and was mainly due to falls in government consumption expenditure over the last four quarters.
- The experimental estimate of GSP fell by 0.2% in the March quarter, the only state to record a decline. GSP also declined by 1.1% through the year, with the ACT being the only state to record a fall over the year to March quarter 1997.

PERCENTAGE CHANGE IN GSP AT AVERAGE 1989-90 PRICES

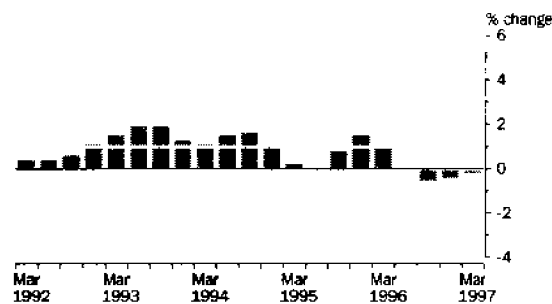

GSP AT AVERAGE 1989-90 PRICES AND REAL GSI

- The experimental estimate of real gross state income fell by 0.2%, which was the same as the fall in GSP, despite the deterioration of 0.8% in the terms of trade.

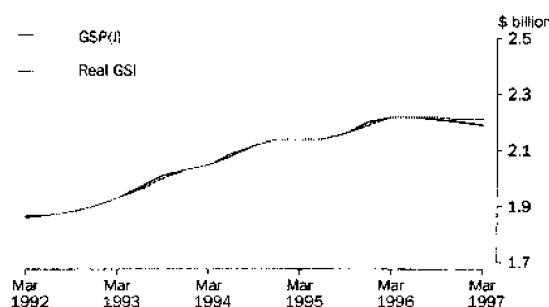

ANALYSES AND COMMENTS

GSP AT AVERAGE 1989-90 PRICES Care should be taken when interpreting the movements in constant price GSP. The methods used to derive the deflators for the balance between current price GSP(I) and state final demand attempt to estimate directly the price changes of the major items making up the balance, most particularly interstate and international exports and imports. However, it is not possible to ensure that the corresponding effects on gross operating surplus are treated in an entirely consistent manner for quarters beyond those for which taxation data have been incorporated (that is, from September quarter 1995). The impact of any such inconsistency is likely to be most marked for those states for which the changes in the GSP deflator differ most from the Australian average.

The implicit price deflators (IPDs) for state final demand often move quite differently from the deflators for GSP, mainly because the international and interstate trade flows are relatively large and their associated prices can change at quite different rates. Differences can also arise if there are compositional changes, even if prices change uniformly throughout. In addition, state final demand and GSP are seasonally adjusted independently and, at times, the growth rates of the deflators in seasonally adjusted terms can be quite different from their 'original' counterparts.



TABLE 1 — STATE PRODUCTION ACCOUNT, STATE FINAL DEMAND AT AVERAGE 1989-90 PRICES — TREND — NEW SOUTH WALES
(\$ MILLION)

| | 1993-94 | | | 1994-95 | | | 1995-96 | | | 1996-97 | | | |
|-----------------------------------|---------|--------|--------|---------|--------|--------|---------|--------|--------|---------|--------|--------|--------|
| | Mar | June | Sept | Dec | Mar | June | Sept | Dec | Mar | June | Sept | Dec | Mar |
| CURRENT PRICES | | | | | | | | | | | | | |
| Final consumption expenditure — | | | | | | | | | | | | | |
| Private | 23,733 | 23,998 | 24,243 | 24,614 | 25,044 | 25,537 | 26,078 | 26,611 | 27,092 | 27,354 | 27,527 | 27,790 | 28,110 |
| Government | 6,097 | 6,244 | 6,229 | 6,231 | 6,287 | 6,410 | 6,585 | 6,673 | 6,706 | 6,761 | 6,832 | 6,931 | 6,970 |
| Gross fixed capital expenditure — | | | | | | | | | | | | | |
| Private — | | | | | | | | | | | | | |
| Dwellings | 1,877 | 1,955 | 2,022 | 2,050 | 2,065 | 2,078 | 2,050 | 1,986 | 1,920 | 1,877 | 1,880 | 1,901 | 1,936 |
| Non-dwelling construction | 845 | 900 | 937 | 997 | 1,104 | 1,231 | 1,285 | 1,288 | 1,302 | 1,314 | 1,295 | 1,252 | 1,212 |
| Equipment | 2,703 | 2,955 | 3,109 | 3,133 | 3,090 | 3,061 | 3,025 | 3,036 | 3,143 | 3,257 | 3,274 | 3,244 | 3,196 |
| Real estate transfer expenses | 541 | 567 | 562 | 526 | 485 | 465 | 468 | 482 | 498 | 519 | 548 | 574 | 597 |
| Total private | 5,966 | 6,377 | 6,630 | 6,706 | 6,744 | 6,835 | 6,828 | 6,792 | 6,863 | 6,967 | 6,997 | 6,971 | 6,941 |
| Public | 1,634 | 1,737 | 1,814 | 1,816 | 1,764 | 1,670 | 1,629 | 1,647 | 1,624 | 1,587 | 1,578 | 1,605 | 1,667 |
| State final demand | 37,430 | 38,356 | 38,916 | 39,367 | 39,839 | 40,452 | 41,120 | 41,723 | 42,285 | 42,669 | 42,934 | 43,297 | 43,688 |
| International trade in goods — | | | | | | | | | | | | | |
| Exports | 3,950 | 3,996 | 3,982 | 3,978 | 4,084 | 4,204 | 4,311 | 4,398 | 4,469 | 4,462 | 4,450 | 4,500 | 4,653 |
| less Imports | 7,222 | 7,488 | 7,779 | 8,142 | 8,471 | 8,667 | 8,748 | 8,778 | 8,786 | 8,686 | 8,501 | 8,375 | 8,341 |
| Balancing item (a) | 3,155 | 3,160 | 3,470 | 3,884 | 4,277 | 4,502 | 4,581 | 4,622 | 4,639 | 4,907 | 5,184 | 5,190 | 5,035 |
| Gross state product(GSP(I)) (b) | 37,313 | 38,024 | 38,589 | 39,087 | 39,729 | 40,491 | 41,264 | 41,965 | 42,607 | 43,352 | 44,067 | 44,612 | 45,035 |
| of which— | | | | | | | | | | | | | |
| Wages, salaries and supplements | 18,661 | 19,041 | 19,383 | 19,739 | 20,116 | 20,510 | 20,859 | 21,157 | 21,502 | 21,923 | 22,347 | 22,694 | 22,951 |
| Gross operating surplus (b) | 13,992 | 14,150 | 14,230 | 14,288 | 14,501 | 14,786 | 15,069 | 15,313 | 15,519 | 15,761 | 15,958 | 16,063 | 16,165 |
| Indirect taxes less subsidies | 4,660 | 4,833 | 4,976 | 5,060 | 5,112 | 5,195 | 5,336 | 5,495 | 5,586 | 5,668 | 5,762 | 5,855 | 5,919 |
| AVERAGE 1989-90 PRICES | | | | | | | | | | | | | |
| Final consumption expenditure — | | | | | | | | | | | | | |
| Private | 21,530 | 21,717 | 21,879 | 22,114 | 22,325 | 22,549 | 22,819 | 23,130 | 23,438 | 23,580 | 23,642 | 23,763 | 23,915 |
| Government | 5,478 | 5,580 | 5,554 | 5,550 | 5,585 | 5,651 | 5,754 | 5,808 | 5,825 | 5,855 | 5,900 | 5,977 | 6,003 |
| Gross fixed capital expenditure — | | | | | | | | | | | | | |
| Private — | | | | | | | | | | | | | |
| Dwellings | 1,786 | 1,851 | 1,906 | 1,926 | 1,934 | 1,939 | 1,901 | 1,827 | 1,754 | 1,708 | 1,710 | 1,732 | 1,767 |
| Non-dwelling construction | 838 | 888 | 918 | 973 | 1,068 | 1,178 | 1,218 | 1,213 | 1,223 | 1,230 | 1,209 | 1,168 | 1,134 |
| Equipment | 2,469 | 2,743 | 2,922 | 2,964 | 2,925 | 2,892 | 2,860 | 2,888 | 3,039 | 3,223 | 3,317 | 3,354 | 3,361 |
| Real estate transfer expenses | 533 | 560 | 561 | 532 | 488 | 463 | 461 | 468 | 474 | 476 | 477 | 481 | 485 |
| Total private | 5,626 | 6,042 | 6,307 | 6,395 | 6,415 | 6,472 | 6,440 | 6,396 | 6,490 | 6,637 | 6,713 | 6,735 | 6,747 |
| Public | 1,591 | 1,694 | 1,767 | 1,765 | 1,707 | 1,608 | 1,565 | 1,583 | 1,562 | 1,530 | 1,524 | 1,554 | 1,615 |
| State final demand | 34,225 | 35,033 | 35,507 | 35,824 | 36,032 | 36,280 | 36,578 | 36,917 | 37,315 | 37,602 | 37,779 | 38,029 | 38,280 |

(a) Comprises: Increase in stocks, net international trade in services; total net interstate trade and the statistical discrepancy. (b) Deficiencies in the data sources used to estimate gross operating surplus for recent quarters may at times lead to the current price estimates of GSP(I) being under or over stated for particular states. Consequently, the measured growth rate for constant price GSP(I) for those states will also be affected (see the note on GSP at average 1989-90 prices on page 15).

TABLE 2 — STATE PRODUCTION ACCOUNT, STATE FINAL DEMAND AT AVERAGE 1989-90 PRICES — TREND — VICTORIA
(\$ MILLION)

| | 1993-94 | | | 1994-95 | | | 1995-96 | | | 1996-97 | | | |
|-----------------------------------|---------|--------|--------|---------|--------|--------|---------|--------|--------|---------|--------|--------|--------|
| | Mar | June | Sept | Dec | Mar | June | Sept | Dec | Mar | June | Sept | Dec | Mar |
| CURRENT PRICES | | | | | | | | | | | | | |
| Final consumption expenditure — | | | | | | | | | | | | | |
| Private | 17,068 | 17,328 | 17,628 | 17,964 | 18,307 | 18,631 | 18,921 | 19,178 | 19,429 | 19,658 | 19,901 | 20,179 | 20,488 |
| Government | 4,405 | 4,428 | 4,460 | 4,496 | 4,520 | 4,526 | 4,556 | 4,591 | 4,651 | 4,724 | 4,773 | 4,792 | 4,788 |
| Gross fixed capital expenditure — | | | | | | | | | | | | | |
| Private — | | | | | | | | | | | | | |
| Dwellings | 1,206 | 1,263 | 1,302 | 1,288 | 1,243 | 1,197 | 1,162 | 1,136 | 1,118 | 1,114 | 1,137 | 1,159 | 1,180 |
| Non-dwelling construction | 596 | 610 | 582 | 547 | 560 | 623 | 705 | 749 | 782 | 810 | 893 | 1,018 | 1,147 |
| Equipment | 1,920 | 1,912 | 1,953 | 2,006 | 1,991 | 1,961 | 1,986 | 2,130 | 2,344 | 2,487 | 2,552 | 2,597 | 2,652 |
| Real estate transfer expenses | 317 | 313 | 304 | 287 | 262 | 241 | 222 | 262 | 356 | 425 | 402 | 321 | 222 |
| Total private | 4,039 | 4,098 | 4,141 | 4,128 | 4,056 | 4,022 | 4,075 | 4,277 | 4,600 | 4,836 | 4,984 | 5,095 | 5,201 |
| Public | 890 | 938 | 998 | 1,051 | 1,058 | 1,025 | 987 | 982 | 978 | 964 | 978 | 1,033 | 1,097 |
| State final demand | 26,402 | 26,792 | 27,227 | 27,639 | 27,947 | 28,204 | 28,539 | 29,028 | 29,638 | 30,182 | 30,636 | 31,099 | 31,574 |
| International trade in goods — | | | | | | | | | | | | | |
| Exports | 3,186 | 3,131 | 3,183 | 3,309 | 3,436 | 3,533 | 3,659 | 3,876 | 4,089 | 4,136 | 4,073 | 4,006 | 3,983 |
| less Imports | 5,217 | 5,377 | 5,632 | 5,927 | 6,169 | 6,235 | 6,191 | 6,145 | 6,160 | 6,253 | 6,274 | 6,230 | 6,168 |
| Balancing item (a) | 3,914 | 4,255 | 4,547 | 4,680 | 4,896 | 5,129 | 5,194 | 4,958 | 4,491 | 4,314 | 4,334 | 4,305 | 4,248 |
| Gross state product(GSP(t)) (b) | 28,285 | 28,801 | 29,325 | 29,701 | 30,104 | 30,631 | 31,201 | 31,717 | 32,078 | 32,379 | 32,769 | 33,180 | 33,637 |
| of which — | | | | | | | | | | | | | |
| Wages, salaries and supplements | 13,748 | 13,974 | 14,196 | 14,408 | 14,670 | 14,991 | 15,238 | 15,418 | 15,589 | 15,789 | 16,077 | 16,398 | 16,723 |
| Gross operating surplus (b) | 10,915 | 11,067 | 11,216 | 11,285 | 11,345 | 11,462 | 11,692 | 11,974 | 12,142 | 12,184 | 12,179 | 12,198 | 12,276 |
| Indirect taxes less subsidies | 3,622 | 3,760 | 3,913 | 4,008 | 4,089 | 4,178 | 4,271 | 4,325 | 4,347 | 4,406 | 4,513 | 4,584 | 4,638 |
| AVERAGE 1989-90 PRICES | | | | | | | | | | | | | |
| Final consumption expenditure — | | | | | | | | | | | | | |
| Private | 15,241 | 15,449 | 15,677 | 15,914 | 16,128 | 16,291 | 16,418 | 16,543 | 16,681 | 16,813 | 16,949 | 17,115 | 17,303 |
| Government | 3,810 | 3,837 | 3,890 | 3,948 | 3,968 | 3,930 | 3,910 | 3,929 | 3,964 | 3,989 | 3,994 | 4,006 | 4,027 |
| Gross fixed capital expenditure — | | | | | | | | | | | | | |
| Private — | | | | | | | | | | | | | |
| Dwellings | 1,156 | 1,203 | 1,232 | 1,211 | 1,160 | 1,114 | 1,081 | 1,057 | 1,042 | 1,040 | 1,062 | 1,082 | 1,099 |
| Non-dwelling construction | 686 | 704 | 675 | 637 | 653 | 739 | 820 | 860 | 883 | 903 | 990 | 1,129 | 1,280 |
| Equipment | 1,739 | 1,763 | 1,825 | 1,870 | 1,850 | 1,824 | 1,856 | 2,008 | 2,244 | 2,429 | 2,543 | 2,626 | 2,700 |
| Real estate transfer expenses | 432 | 426 | 433 | 445 | 439 | 415 | 396 | 403 | 424 | 437 | 429 | 417 | 412 |
| Total private | 4,013 | 4,096 | 4,165 | 4,163 | 4,102 | 4,082 | 4,153 | 4,328 | 4,593 | 4,809 | 5,024 | 5,254 | 5,491 |
| Public | 898 | 951 | 1,018 | 1,082 | 1,094 | 1,052 | 994 | 974 | 963 | 946 | 957 | 1,007 | 1,071 |
| State final demand | 23,962 | 24,333 | 24,750 | 25,107 | 25,292 | 25,355 | 25,475 | 25,774 | 26,201 | 26,557 | 26,924 | 27,382 | 27,892 |

(a) Comprises: Increase in stocks, net international trade in services; total net interstate trade and the statistical discrepancy. (b) Deficiencies in the data sources used to estimate gross operating surplus for recent quarters may at times lead to the current price estimates of GSP(t) being under or over stated for particular states. Consequently, the measured growth rate for constant price GSP(t) for those states will also be affected (see the note on GSP at average 1989-90 prices on page 15).

TABLE 3 — STATE PRODUCTION ACCOUNT, STATE FINAL DEMAND AT AVERAGE 1989-90 PRICES — TREND — QUEENSLAND
(\$ MILLION)

| | 1993-94 | | | 1994-95 | | | 1995-96 | | | 1996-97 | | | |
|-----------------------------------|---------|--------|--------|---------|--------|--------|---------|--------|--------|---------|--------|--------|--------|
| | Mar | June | Sept | Dec | Mar | June | Sept | Dec | Mar | June | Sept | Dec | Mar |
| CURRENT PRICES | | | | | | | | | | | | | |
| Final consumption expenditure — | | | | | | | | | | | | | |
| Private | 11,378 | 11,546 | 11,718 | 11,955 | 12,201 | 12,402 | 12,581 | 12,781 | 12,994 | 13,148 | 13,252 | 13,385 | 13,558 |
| Government | 2,984 | 3,002 | 2,997 | 3,017 | 3,070 | 3,135 | 3,205 | 3,289 | 3,371 | 3,386 | 3,359 | 3,356 | 3,375 |
| Gross fixed capital expenditure — | | | | | | | | | | | | | |
| Private — | | | | | | | | | | | | | |
| Dwellings | 1,456 | 1,496 | 1,515 | 1,503 | 1,450 | 1,365 | 1,239 | 1,135 | 1,107 | 1,124 | 1,160 | 1,185 | 1,199 |
| Non-dwelling construction | 563 | 601 | 643 | 697 | 733 | 746 | 750 | 747 | 785 | 880 | 955 | 979 | 951 |
| Equipment | 1,110 | 1,171 | 1,213 | 1,284 | 1,405 | 1,484 | 1,497 | 1,458 | 1,461 | 1,531 | 1,563 | 1,547 | 1,523 |
| Real estate transfer expenses | 292 | 302 | 300 | 286 | 266 | 248 | 242 | 246 | 253 | 261 | 265 | 267 | 269 |
| Total private | 3,421 | 3,570 | 3,671 | 3,770 | 3,854 | 3,843 | 3,728 | 3,586 | 3,606 | 3,796 | 3,943 | 3,978 | 3,942 |
| Public | 1,111 | 1,151 | 1,179 | 1,191 | 1,194 | 1,187 | 1,166 | 1,162 | 1,135 | 1,074 | 1,048 | 1,094 | 1,190 |
| State final demand | 18,894 | 19,269 | 19,565 | 19,933 | 20,319 | 20,567 | 20,680 | 20,828 | 21,106 | 21,404 | 21,602 | 21,813 | 22,065 |
| International trade in goods — | | | | | | | | | | | | | |
| Exports | 3,138 | 3,125 | 3,132 | 3,175 | 3,256 | 3,406 | 3,524 | 3,523 | 3,438 | 3,385 | 3,407 | 3,429 | 3,431 |
| less Imports | 1,710 | 1,761 | 1,852 | 1,947 | 1,992 | 1,972 | 1,952 | 1,989 | 2,036 | 2,065 | 2,093 | 2,159 | 2,245 |
| Balancing item (a) | -2,844 | -2,723 | -2,578 | -2,659 | -2,900 | -3,098 | -3,092 | -2,965 | -2,960 | -2,795 | -2,692 | -2,595 | -2,536 |
| Gross state product(GSP)(b) | 17,478 | 17,910 | 18,267 | 18,502 | 18,683 | 18,903 | 19,160 | 19,397 | 19,648 | 19,929 | 20,224 | 20,488 | 20,715 |
| of which— | | | | | | | | | | | | | |
| Wages, salaries and supplements | 8,285 | 8,492 | 8,669 | 8,816 | 8,962 | 9,142 | 9,334 | 9,516 | 9,717 | 9,924 | 10,141 | 10,342 | 10,525 |
| Gross operating surplus (b) | 7,159 | 7,289 | 7,400 | 7,469 | 7,504 | 7,528 | 7,561 | 7,586 | 7,628 | 7,682 | 7,751 | 7,820 | 7,875 |
| Indirect taxes less subsidies | 2,034 | 2,129 | 2,198 | 2,217 | 2,217 | 2,233 | 2,265 | 2,295 | 2,303 | 2,323 | 2,332 | 2,326 | 2,315 |
| AVERAGE 1989-90 PRICES | | | | | | | | | | | | | |
| Final consumption expenditure — | | | | | | | | | | | | | |
| Private | 10,093 | 10,201 | 10,300 | 10,428 | 10,549 | 10,650 | 10,756 | 10,874 | 10,995 | 11,086 | 11,149 | 11,230 | 11,325 |
| Government | 2,645 | 2,654 | 2,656 | 2,663 | 2,691 | 2,727 | 2,774 | 2,838 | 2,882 | 2,884 | 2,857 | 2,846 | 2,862 |
| Gross fixed capital expenditure — | | | | | | | | | | | | | |
| Private — | | | | | | | | | | | | | |
| Dwellings | 1,334 | 1,367 | 1,377 | 1,356 | 1,300 | 1,216 | 1,097 | 999 | 968 | 981 | 1,012 | 1,036 | 1,051 |
| Non-dwelling construction | 543 | 577 | 617 | 666 | 697 | 707 | 706 | 700 | 730 | 814 | 879 | 898 | 870 |
| Equipment | 962 | 1,036 | 1,098 | 1,175 | 1,286 | 1,359 | 1,371 | 1,347 | 1,376 | 1,467 | 1,511 | 1,503 | 1,489 |
| Real estate transfer expenses | 381 | 387 | 380 | 358 | 326 | 300 | 290 | 292 | 299 | 300 | 296 | 291 | 288 |
| Total private | 3,220 | 3,367 | 3,472 | 3,555 | 3,609 | 3,608 | 3,464 | 3,338 | 3,373 | 3,562 | 3,698 | 3,728 | 3,698 |
| Public | 1,077 | 1,116 | 1,140 | 1,151 | 1,149 | 1,135 | 1,109 | 1,107 | 1,083 | 1,029 | 1,006 | 1,048 | 1,138 |
| State final demand | 17,035 | 17,338 | 17,568 | 17,797 | 17,998 | 18,094 | 18,103 | 18,157 | 18,333 | 18,561 | 18,710 | 18,852 | 19,023 |

(a) Comprises: Increase in stocks, net international trade in services; total net interstate trade and the statistical discrepancy. (b) Deficiencies in the data sources used to estimate gross operating surplus for recent quarters may at times lead to the current price estimates of GSP(t) being under or over stated for particular states. Consequently, the measured growth rate for constant price GSP(t) for those states will also be affected (see the note on GSP at average 1989-90 prices on page 15).

TABLE 4 — STATE PRODUCTION ACCOUNT, STATE FINAL DEMAND AT AVERAGE 1989-90 PRICES — TREND — SOUTH AUSTRALIA

| | 1993-94 | | | 1994-95 | | | 1995-96 | | | 1996-97 | | | |
|-----------------------------------|---------|-------|-------|---------|-------|-------|---------|-------|-------|---------|-------|-------|-------|
| | Mar | June | Sept | Dec | Mar | June | Sept | Dec | Mar | June | Sept | Dec | Mar |
| CURRENT PRICES | | | | | | | | | | | | | |
| Final consumption expenditure — | | | | | | | | | | | | | |
| Private | 5,154 | 5,192 | 5,250 | 5,352 | 5,476 | 5,592 | 5,665 | 5,702 | 5,729 | 5,749 | 5,779 | 5,820 | 5,864 |
| Government | 1,675 | 1,708 | 1,708 | 1,687 | 1,688 | 1,733 | 1,746 | 1,735 | 1,699 | 1,681 | 1,687 | 1,707 | 1,727 |
| Gross fixed capital expenditure — | | | | | | | | | | | | | |
| Private — | | | | | | | | | | | | | |
| Dwellings | 365 | 369 | 376 | 366 | 338 | 311 | 295 | 284 | 275 | 261 | 257 | 263 | 272 |
| Non-dwelling construction | 126 | 118 | 106 | 106 | 120 | 140 | 157 | 166 | 171 | 174 | 176 | 184 | 192 |
| Equipment | 400 | 490 | 625 | 703 | 657 | 555 | 487 | 479 | 497 | 555 | 610 | 636 | 624 |
| Real estate transfer expenses | 92 | 97 | 99 | 97 | 91 | 83 | 79 | 77 | 77 | 76 | 74 | 74 | 73 |
| Total private | 983 | 1,074 | 1,206 | 1,272 | 1,206 | 1,089 | 1,018 | 1,006 | 1,020 | 1,066 | 1,117 | 1,157 | 1,161 |
| Public | 293 | 290 | 305 | 318 | 310 | 288 | 277 | 276 | 274 | 265 | 268 | 282 | 296 |
| State final demand | 8,105 | 8,264 | 8,469 | 8,629 | 8,689 | 8,692 | 8,706 | 8,719 | 8,722 | 8,761 | 8,851 | 8,966 | 9,048 |
| International trade in goods — | | | | | | | | | | | | | |
| Exports | 1,012 | 1,025 | 1,013 | 985 | 973 | 981 | 1,061 | 1,166 | 1,212 | 1,208 | 1,227 | 1,308 | 1,410 |
| less Imports | 680 | 692 | 730 | 775 | 799 | 800 | 779 | 766 | 775 | 799 | 828 | 859 | 881 |
| Balancing item (a) | -395 | -425 | -497 | -550 | -501 | -371 | -279 | -251 | -242 | -278 | -348 | -452 | -545 |
| Gross state product (GSP(I)) (b) | 8,042 | 8,172 | 8,255 | 8,289 | 8,353 | 8,502 | 8,709 | 8,868 | 8,917 | 8,892 | 8,902 | 8,963 | 9,032 |
| of which — | | | | | | | | | | | | | |
| Wages, salaries and supplements | 4,073 | 4,108 | 4,112 | 4,118 | 4,153 | 4,220 | 4,289 | 4,328 | 4,352 | 4,356 | 4,379 | 4,427 | 4,477 |
| Gross operating surplus (b) | 3,078 | 3,144 | 3,212 | 3,237 | 3,252 | 3,301 | 3,406 | 3,509 | 3,527 | 3,506 | 3,498 | 3,508 | 3,520 |
| Indirect taxes less subsidies | 891 | 920 | 931 | 934 | 948 | 981 | 1,014 | 1,031 | 1,038 | 1,030 | 1,025 | 1,028 | 1,035 |
| AVERAGE 1989-90 PRICES | | | | | | | | | | | | | |
| Final consumption expenditure — | | | | | | | | | | | | | |
| Private | 4,543 | 4,566 | 4,603 | 4,670 | 4,756 | 4,829 | 4,866 | 4,876 | 4,885 | 4,897 | 4,911 | 4,928 | 4,944 |
| Government | 1,432 | 1,448 | 1,454 | 1,451 | 1,464 | 1,483 | 1,490 | 1,468 | 1,429 | 1,408 | 1,412 | 1,431 | 1,444 |
| Gross fixed capital expenditure — | | | | | | | | | | | | | |
| Private — | | | | | | | | | | | | | |
| Dwellings | 330 | 328 | 331 | 319 | 294 | 269 | 255 | 247 | 241 | 229 | 226 | 233 | 242 |
| Non-dwelling construction | 114 | 106 | 95 | 96 | 107 | 124 | 139 | 147 | 152 | 154 | 154 | 160 | 167 |
| Equipment | 358 | 454 | 593 | 670 | 620 | 513 | 442 | 431 | 459 | 539 | 618 | 660 | 662 |
| Real estate transfer expenses | 88 | 87 | 84 | 79 | 75 | 73 | 72 | 71 | 68 | 67 | 67 | 69 | 71 |
| Total private | 890 | 975 | 1,103 | 1,164 | 1,096 | 979 | 908 | 896 | 920 | 989 | 1,065 | 1,122 | 1,142 |
| Public | 280 | 277 | 290 | 300 | 293 | 272 | 262 | 260 | 257 | 248 | 250 | 263 | 276 |
| State final demand | 7,145 | 7,266 | 7,450 | 7,585 | 7,609 | 7,563 | 7,526 | 7,500 | 7,491 | 7,542 | 7,638 | 7,744 | 7,806 |

(a) Comprises: Increase in stocks, net international trade in services; total net interstate trade and the statistical discrepancy. (b) Deficiencies in the data sources used to estimate gross operating surplus for recent quarters may at times lead to the current price estimates of GSP(I) being under or over stated for particular states. Consequently, the measured growth rate for constant price GSP(I) for those states will also be affected (see the note on GSP at average 1989-90 prices on page 15).

TABLE 5 — STATE PRODUCTION ACCOUNT, STATE FINAL DEMAND AT AVERAGE 1989-90 PRICES — TREND — WESTERN AUSTRALIA

| | 1993-94 | | | 1994-95 | | | 1995-96 | | | 1996-97 | | | |
|-----------------------------------|---------|--------|--------|---------|--------|--------|---------|--------|--------|---------|--------|--------|--------|
| | Mar | June | Sept | Dec | Mar | June | Sept | Dec | Mar | June | Sept | Dec | Mar |
| CURRENT PRICES | | | | | | | | | | | | | |
| Final consumption expenditure — | | | | | | | | | | | | | |
| Private | 6,307 | 6,369 | 6,441 | 6,553 | 6,679 | 6,799 | 6,913 | 7,026 | 7,117 | 7,151 | 7,170 | 7,228 | 7,323 |
| Government | 1,731 | 1,740 | 1,749 | 1,756 | 1,762 | 1,788 | 1,830 | 1,900 | 1,953 | 1,973 | 1,990 | 2,021 | 2,061 |
| Gross fixed capital expenditure — | | | | | | | | | | | | | |
| Private — | | | | | | | | | | | | | |
| Dwellings | 652 | 692 | 727 | 734 | 712 | 671 | 632 | 619 | 612 | 594 | 580 | 581 | 598 |
| Non-dwelling construction | 467 | 469 | 466 | 454 | 431 | 440 | 482 | 550 | 619 | 680 | 711 | 714 | 689 |
| Equipment | 1,062 | 1,215 | 1,358 | 1,398 | 1,361 | 1,327 | 1,357 | 1,457 | 1,469 | 1,442 | 1,400 | 1,400 | 1,453 |
| Real estate transfer expenses | 205 | 211 | 202 | 184 | 167 | 158 | 161 | 171 | 180 | 185 | 183 | 181 | 180 |
| Total private | 2,386 | 2,587 | 2,753 | 2,770 | 2,671 | 2,596 | 2,632 | 2,797 | 2,880 | 2,901 | 2,874 | 2,876 | 2,920 |
| Public | 456 | 428 | 376 | 371 | 441 | 549 | 626 | 618 | 583 | 566 | 592 | 628 | 650 |
| State final demand | 10,880 | 11,124 | 11,319 | 11,450 | 11,353 | 11,732 | 12,001 | 12,341 | 12,533 | 12,591 | 12,626 | 12,753 | 12,954 |
| International trade in goods — | | | | | | | | | | | | | |
| Exports | 4,019 | 4,002 | 4,037 | 4,107 | 4,327 | 4,598 | 4,795 | 4,907 | 4,971 | 5,010 | 5,035 | 5,059 | 5,101 |
| less Imports | 1,169 | 1,215 | 1,317 | 1,424 | 1,509 | 1,556 | 1,579 | 1,582 | 1,575 | 1,589 | 1,610 | 1,641 | 1,679 |
| Balancing item (a) | -2,513 | -2,417 | -2,292 | -2,211 | -2,245 | -2,435 | -2,560 | -2,597 | -2,564 | -2,520 | -2,483 | -2,451 | -2,420 |
| Gross state product(GSP(t)) (b) | 11,217 | 11,494 | 11,747 | 11,922 | 12,126 | 12,339 | 12,657 | 13,069 | 13,365 | 13,492 | 13,568 | 13,720 | 13,956 |
| of which— | | | | | | | | | | | | | |
| Wages, salaries and supplements | 5,043 | 5,083 | 5,136 | 5,215 | 5,319 | 5,405 | 5,501 | 5,609 | 5,708 | 5,790 | 5,858 | 5,935 | 6,027 |
| Gross operating surplus (b) | 4,927 | 5,112 | 5,288 | 5,395 | 5,503 | 5,599 | 5,751 | 5,988 | 6,170 | 6,237 | 6,263 | 6,338 | 6,475 |
| Indirect taxes less subsidies | 1,247 | 1,299 | 1,323 | 1,312 | 1,304 | 1,335 | 1,405 | 1,472 | 1,487 | 1,465 | 1,447 | 1,447 | 1,454 |
| AVERAGE 1989-90 PRICES | | | | | | | | | | | | | |
| Final consumption expenditure — | | | | | | | | | | | | | |
| Private | 5,676 | 5,713 | 5,748 | 5,801 | 5,858 | 5,915 | 5,979 | 6,050 | 6,098 | 6,105 | 6,108 | 6,144 | 6,208 |
| Government | 1,533 | 1,541 | 1,555 | 1,563 | 1,567 | 1,578 | 1,593 | 1,642 | 1,688 | 1,703 | 1,711 | 1,734 | 1,767 |
| Gross fixed capital expenditure — | | | | | | | | | | | | | |
| Private — | | | | | | | | | | | | | |
| Dwellings | 696 | 731 | 759 | 757 | 728 | 682 | 638 | 622 | 613 | 596 | 582 | 584 | 602 |
| Non-dwelling construction | 437 | 440 | 436 | 421 | 397 | 404 | 442 | 503 | 564 | 617 | 642 | 641 | 616 |
| Equipment | 936 | 1,077 | 1,199 | 1,226 | 1,191 | 1,165 | 1,196 | 1,293 | 1,332 | 1,339 | 1,323 | 1,335 | 1,393 |
| Real estate transfer expenses | 182 | 183 | 172 | 157 | 141 | 131 | 129 | 134 | 141 | 144 | 142 | 141 | 140 |
| Total private | 2,251 | 2,431 | 2,566 | 2,561 | 2,457 | 2,382 | 2,405 | 2,552 | 2,650 | 2,696 | 2,689 | 2,701 | 2,751 |
| Public | 441 | 417 | 366 | 360 | 424 | 525 | 598 | 593 | 563 | 547 | 575 | 612 | 624 |
| State final demand | 9,901 | 10,102 | 10,235 | 10,285 | 10,306 | 10,400 | 10,575 | 10,837 | 10,999 | 11,051 | 11,083 | 11,191 | 11,350 |

(a) Comprises: Increase in stocks, net international trade in services, total net interstate trade and the statistical discrepancy. (b) Deficiencies in the data sources used to estimate gross operating surplus for recent quarters may at times lead to the current price estimates of GSP(t) being under or over-stated for particular states. Consequently, the measured growth rate for constant price GSP(t) for those states will also be affected (see the note on GSP at average 1989-90 prices on page 15).

TABLE 6 — STATE PRODUCTION ACCOUNT, STATE FINAL DEMAND AT AVERAGE 1989-90 PRICES — TREND — TASMANIA
(\$ MILLION)

| | 1993-94 | | | 1994-95 | | | 1995-96 | | | 1996-97 | | | |
|-----------------------------------|---------|-------|-------|---------|-------|-------|---------|-------|-------|---------|-------|-------|-------|
| | Mar | June | Sept | Dec | Mar | June | Sept | Dec | Mar | June | Sept | Dec | Mar |
| CURRENT PRICES | | | | | | | | | | | | | |
| Final consumption expenditure — | | | | | | | | | | | | | |
| Private | 1,588 | 1,600 | 1,608 | 1,617 | 1,636 | 1,666 | 1,698 | 1,726 | 1,752 | 1,774 | 1,788 | 1,798 | 1,807 |
| Government | 550 | 550 | 549 | 558 | 577 | 597 | 609 | 600 | 588 | 590 | 607 | 622 | 627 |
| Gross fixed capital expenditure — | | | | | | | | | | | | | |
| Private — | | | | | | | | | | | | | |
| Dwellings | 122 | 121 | 122 | 124 | 122 | 117 | 110 | 105 | 102 | 99 | 96 | 92 | 90 |
| Non-dwelling construction | 36 | 39 | 39 | 39 | 40 | 45 | 49 | 53 | 56 | 60 | 59 | 55 | 49 |
| Equipment | 124 | 132 | 160 | 184 | 193 | 186 | 165 | 149 | 142 | 149 | 170 | 190 | 202 |
| Real estate transfer expenses | 22 | 22 | 23 | 24 | 23 | 22 | 22 | 21 | 21 | 21 | 21 | 21 | 22 |
| Total private | 304 | 314 | 344 | 371 | 378 | 370 | 346 | 328 | 321 | 329 | 346 | 358 | 363 |
| Public | 97 | 94 | 95 | 99 | 105 | 111 | 119 | 124 | 123 | 117 | 115 | 116 | 121 |
| State final demand | 2,539 | 2,558 | 2,596 | 2,645 | 2,696 | 2,744 | 2,772 | 2,778 | 2,784 | 2,810 | 2,856 | 2,894 | 2,918 |
| International trade in goods — | | | | | | | | | | | | | |
| Exports | 392 | 372 | 390 | 424 | 446 | 438 | 405 | 403 | 412 | 421 | 424 | 421 | 419 |
| Less Imports | 78 | 64 | 78 | 87 | 92 | 88 | 85 | 89 | 89 | 85 | 87 | 102 | 121 |
| Balancing item (a) | -546 | -525 | -524 | -552 | -576 | -587 | -545 | -500 | -488 | -512 | -543 | -539 | -513 |
| Gross state product(GSP(T)) (b) | 2,307 | 2,341 | 2,384 | 2,430 | 2,474 | 2,507 | 2,547 | 2,592 | 2,619 | 2,634 | 2,650 | 2,674 | 2,703 |
| of which— | | | | | | | | | | | | | |
| Wages, salaries and supplements | 1,126 | 1,136 | 1,154 | 1,180 | 1,208 | 1,231 | 1,250 | 1,265 | 1,275 | 1,286 | 1,302 | 1,320 | 1,338 |
| Gross operating surplus (b) | 956 | 975 | 993 | 1,010 | 1,022 | 1,027 | 1,044 | 1,074 | 1,094 | 1,095 | 1,087 | 1,086 | 1,093 |
| Indirect taxes less subsidies | 225 | 230 | 237 | 240 | 244 | 249 | 253 | 253 | 250 | 253 | 261 | 268 | 272 |
| AVERAGE 1989-90 PRICES | | | | | | | | | | | | | |
| Final consumption expenditure — | | | | | | | | | | | | | |
| Private | 1,371 | 1,377 | 1,375 | 1,376 | 1,383 | 1,397 | 1,414 | 1,428 | 1,447 | 1,460 | 1,464 | 1,464 | 1,467 |
| Government | 487 | 488 | 488 | 496 | 510 | 521 | 527 | 519 | 511 | 511 | 522 | 533 | 533 |
| Gross fixed capital expenditure — | | | | | | | | | | | | | |
| Private — | | | | | | | | | | | | | |
| Dwellings | 105 | 103 | 103 | 104 | 102 | 96 | 89 | 84 | 81 | 79 | 77 | 75 | 74 |
| Non-dwelling construction | 35 | 38 | 38 | 37 | 38 | 43 | 47 | 50 | 54 | 57 | 57 | 53 | 46 |
| Equipment | 111 | 121 | 148 | 169 | 177 | 170 | 153 | 142 | 136 | 142 | 163 | 184 | 199 |
| Real estate transfer expenses | 23 | 23 | 24 | 24 | 24 | 22 | 21 | 21 | 20 | 19 | 18 | 18 | 19 |
| Total private | 274 | 285 | 313 | 334 | 341 | 331 | 370 | 377 | 397 | 397 | 375 | 330 | 338 |
| Public | 97 | 88 | 94 | 98 | 103 | 109 | 117 | 123 | 121 | 117 | 114 | 116 | 119 |
| State final demand | 2,229 | 2,238 | 2,270 | 2,304 | 2,337 | 2,358 | 2,368 | 2,367 | 2,370 | 2,385 | 2,415 | 2,443 | 2,457 |

(a) Comprises: Increase in stocks, net international trade in services; total net interstate trade and the statistical discrepancy. (b) Deficiencies in the data sources used to estimate gross operating surplus for recent quarters may at times lead to the current price estimates of GSP(T) being under or over stated for particular states. Consequently, the measured growth rate for constant price GSP(T) for those states will also be affected (see the note on GSP, at average 1989-90 prices on page 15).

TABLE 7 — STATE PRODUCTION ACCOUNT, STATE FINAL DEMAND AT AVERAGE 1989-90 PRICES — TREND — NORTHERN TERRITORY
(\$ MILLION)

| | 1993-94 | | | 1994-95 | | | 1995-96 | | | 1996-97 | | | |
|-----------------------------------|---------|-------|-------|---------|-------|-------|---------|-------|-------|---------|-------|-------|-------|
| | Mar | June | Sept | Dec | Mar | June | Sept | Dec | Mar | June | Sept | Dec | Mar |
| CURRENT PRICES | | | | | | | | | | | | | |
| Final consumption expenditure — | | | | | | | | | | | | | |
| Private | 574 | 583 | 597 | 621 | 640 | 652 | 668 | 689 | 700 | 695 | 688 | 693 | 704 |
| Government | 372 | 379 | 385 | 387 | 388 | 393 | 406 | 416 | 410 | 395 | 389 | 396 | 410 |
| Gross fixed capital expenditure — | | | | | | | | | | | | | |
| Private — | | | | | | | | | | | | | |
| Dwellings | 49 | 49 | 50 | 56 | 65 | 72 | 72 | 70 | 68 | 68 | 68 | 72 | 77 |
| Non-dwelling construction | 45 | 40 | 38 | 39 | 42 | 46 | 47 | 51 | 61 | 73 | 77 | 71 | 62 |
| Equipment | 74 | 69 | 65 | 55 | 55 | 69 | 112 | 178 | 224 | 215 | 167 | 124 | 102 |
| Real estate transfer expenses | 9 | 9 | 10 | 10 | 10 | 11 | 11 | 11 | 11 | 11 | 12 | 12 | 12 |
| Total private | 177 | 167 | 163 | 160 | 172 | 198 | 242 | 310 | 364 | 367 | 324 | 279 | 253 |
| Public | 69 | 75 | 76 | 75 | 75 | 72 | 67 | 60 | 55 | 55 | 53 | 49 | 46 |
| State final demand | 1,192 | 1,204 | 1,221 | 1,243 | 1,275 | 1,315 | 1,383 | 1,475 | 1,529 | 1,512 | 1,454 | 1,417 | 1,413 |
| International trade in goods — | | | | | | | | | | | | | |
| Exports | 260 | 240 | 244 | 264 | 285 | 287 | 297 | 321 | 343 | 350 | 334 | 325 | 330 |
| less Imports | 70 | 81 | 83 | 80 | 80 | 84 | 93 | 101 | 103 | 101 | 94 | 93 | 97 |
| Balancing item (a) | -325 | -292 | -273 | -272 | -284 | -306 | -374 | -472 | -523 | -482 | -394 | -342 | -340 |
| Gross state product(GSP(I)) (b) | 1,057 | 1,071 | 1,109 | 1,155 | 1,196 | 1,212 | 1,213 | 1,223 | 1,246 | 1,279 | 1,300 | 1,307 | 1,306 |
| of which— | | | | | | | | | | | | | |
| Wages, salaries and supplements | 534 | 544 | 572 | 605 | 624 | 623 | 618 | 623 | 640 | 663 | 676 | 683 | 683 |
| Gross operating surplus (b) | 443 | 443 | 451 | 462 | 480 | 491 | 492 | 492 | 497 | 509 | 516 | 512 | 506 |
| Indirect taxes less subsidies | 80 | 84 | 86 | 88 | 92 | 98 | 103 | 108 | 109 | 107 | 108 | 112 | 117 |
| AVERAGE 1989-90 PRICES | | | | | | | | | | | | | |
| Final consumption expenditure — | | | | | | | | | | | | | |
| Private | 503 | 513 | 525 | 539 | 552 | 566 | 580 | 592 | 595 | 595 | 589 | 585 | 581 |
| Government | 334 | 340 | 344 | 345 | 347 | 348 | 355 | 363 | 356 | 343 | 336 | 342 | 351 |
| Gross fixed capital expenditure — | | | | | | | | | | | | | |
| Private — | | | | | | | | | | | | | |
| Dwellings | 39 | 39 | 39 | 44 | 51 | 55 | 55 | 53 | 51 | 51 | 52 | 54 | 58 |
| Non-dwelling construction | 40 | 36 | 35 | 36 | 39 | 42 | 42 | 44 | 55 | 64 | 67 | 61 | 53 |
| Equipment | 64 | 61 | 58 | 51 | 50 | 63 | 100 | 157 | 199 | 193 | 154 | 118 | 99 |
| Real estate transfer expenses | 14 | 14 | 13 | 13 | 13 | 14 | 13 | 13 | 13 | 13 | 13 | 13 | 13 |
| Total private | 157 | 150 | 145 | 144 | 153 | 174 | 210 | 267 | 318 | 321 | 286 | 246 | 223 |
| Public | 64 | 71 | 74 | 73 | 73 | 69 | 64 | 58 | 52 | 51 | 51 | 46 | 44 |
| State final demand | 1,058 | 1,074 | 1,088 | 1,101 | 1,125 | 1,157 | 1,209 | 1,280 | 1,321 | 1,310 | 1,262 | 1,219 | 1,199 |

(a) Comprises: Increase in stocks, net international trade in services, total net interstate trade and the statistical discrepancy. (b) Deficiencies in the data sources used to estimate gross operating surplus for recent quarters may at times lead to the current price estimates of GSP(I) being under or over stated for particular states. Consequently, the measured growth rate for constant price GSP(I) for those states will also be affected (see the note on GSP at average 1989-90 prices on page 15).

TABLE 8 — STATE PRODUCTION ACCOUNT, STATE FINAL DEMAND AT AVERAGE 1989-90 PRICES — TREND — AUSTRALIAN CAPITAL TERRITORY
(\$ MILLION)

| | 1993-04 | | | 1994-05 | | | 1995-96 | | | 1996-97 | | | |
|---|--------------|--------------|--------------|--------------|--------------|--------------|--------------|--------------|--------------|--------------|--------------|--------------|--------------|
| | Mar | June | Sept | Dec | Mar | June | Sept | Dec | Mar | June | Sept | Dec | Mar |
| CURRENT PRICES | | | | | | | | | | | | | |
| Final consumption expenditure — | | | | | | | | | | | | | |
| Private | 1,297 | 1,299 | 1,309 | 1,326 | 1,343 | 1,362 | 1,377 | 1,389 | 1,400 | 1,414 | 1,431 | 1,450 | 1,468 |
| Government | 1,602 | 1,627 | 1,648 | 1,667 | 1,683 | 1,711 | 1,761 | 1,789 | 1,761 | 1,686 | 1,608 | 1,560 | 1,526 |
| Gross fixed capital expenditure — | | | | | | | | | | | | | |
| Private — | | | | | | | | | | | | | |
| Dwellings | 134 | 141 | 141 | 127 | 105 | 90 | 88 | 89 | 85 | 79 | 79 | 81 | 82 |
| Non-dwelling construction | 40 | 55 | 56 | 51 | 42 | 38 | 38 | 41 | 45 | 47 | 49 | 50 | 49 |
| Equipment | 85 | 74 | 65 | 57 | 50 | 45 | 42 | 46 | 53 | 56 | 54 | 49 | 45 |
| Real estate transfer expenses | 26 | 26 | 25 | 25 | 23 | 21 | 21 | 20 | 19 | 18 | 18 | 19 | 20 |
| Total private | 294 | 296 | 287 | 260 | 220 | 194 | 189 | 196 | 202 | 200 | 200 | 199 | 196 |
| Public | 136 | 148 | 143 | 131 | 118 | 116 | 126 | 133 | 130 | 125 | 116 | 112 | 112 |
| State final demand | 3,329 | 3,370 | 3,387 | 3,384 | 3,364 | 3,383 | 3,453 | 3,507 | 3,493 | 3,425 | 3,355 | 3,321 | 3,302 |
| International trade in goods — | | | | | | | | | | | | | |
| Exports | 4 | 4 | 4 | 5 | 5 | 5 | 5 | 5 | 5 | 3 | 2 | 2 | 2 |
| less Imports | 6 | 5 | 5 | 5 | 4 | 3 | 3 | 3 | 3 | 2 | 2 | 2 | 2 |
| Balancing item (a) | -964 | -964 | -932 | -894 | -859 | -873 | -915 | -917 | -845 | -722 | -624 | -583 | -574 |
| Gross state product((GSP(I)) (b) | 2,363 | 2,405 | 2,454 | 2,490 | 2,506 | 2,512 | 2,540 | 2,592 | 2,650 | 2,704 | 2,731 | 2,738 | 2,728 |
| of which— | | | | | | | | | | | | | |
| Wages, salaries and supplements | 1,461 | 1,480 | 1,512 | 1,546 | 1,572 | 1,591 | 1,611 | 1,640 | 1,683 | 1,731 | 1,755 | 1,752 | 1,730 |
| Gross operating surplus (b) | 734 | 754 | 767 | 767 | 757 | 745 | 748 | 765 | 779 | 787 | 789 | 793 | 798 |
| Indirect taxes less subsidies | 168 | 171 | 175 | 177 | 177 | 176 | 181 | 187 | 188 | 186 | 187 | 193 | 200 |
| AVERAGE 1989-90 PRICES | | | | | | | | | | | | | |
| Final consumption expenditure — | | | | | | | | | | | | | |
| Private | 1,137 | 1,138 | 1,143 | 1,152 | 1,159 | 1,170 | 1,179 | 1,186 | 1,191 | 1,202 | 1,216 | 1,232 | 1,239 |
| Government | 1,415 | 1,442 | 1,456 | 1,467 | 1,475 | 1,482 | 1,495 | 1,501 | 1,472 | 1,399 | 1,321 | 1,273 | 1,251 |
| Gross fixed capital expenditure — | | | | | | | | | | | | | |
| Private — | | | | | | | | | | | | | |
| Dwellings | 108 | 113 | 114 | 103 | 84 | 71 | 71 | 72 | 69 | 64 | 64 | 65 | 66 |
| Non-dwelling construction | 46 | 51 | 53 | 46 | 39 | 35 | 35 | 38 | 42 | 43 | 45 | 45 | 46 |
| Equipment | 82 | 71 | 62 | 54 | 48 | 44 | 42 | 46 | 54 | 58 | 57 | 53 | 49 |
| Real estate transfer expenses | 29 | 26 | 26 | 27 | 25 | 22 | 20 | 19 | 20 | 19 | 19 | 19 | 19 |
| Total private | 265 | 267 | 255 | 230 | 196 | 172 | 168 | 175 | 185 | 184 | 185 | 182 | 180 |
| Public | 144 | 159 | 154 | 140 | 123 | 122 | 134 | 144 | 141 | 135 | 126 | 120 | 121 |
| State final demand | 2,961 | 3,000 | 3,008 | 2,989 | 2,953 | 2,946 | 2,976 | 3,006 | 2,989 | 2,920 | 2,848 | 2,807 | 2,791 |

(a) Comprises: Increase in stocks, net international trade in services; total net interstate trade and the statistical discrepancy. (b) Deficiencies in the data sources used to estimate gross operating surplus for recent quarters may at times lead to the current price estimates of GSP(I) being under or over stated for particular states. Consequently, the measured growth rate for constant price GSP(I) for those states will also be affected (see the note on GSP at average 1989-90 prices on page 15).

TABLE 9 — PERCENTAGE CHANGES IN GROSS STATE PRODUCT AND COMPONENTS — TREND

| | Change from preceding quarter | | | | | | | | | | | | Mar. qtr 1996 to Mar. qtr 1997 | |
|--|-------------------------------|------|-------|---------|------|------|---------|------|------|---------|-------|------|--|------|
| | 1993-94 | | | 1994-95 | | | 1995-96 | | | 1996-97 | | | | |
| | Mar. | June | Sept. | Dec. | Mar. | June | Sept. | Dec. | Mar. | June | Sept. | Dec. | | Mar. |
| WAGES, SALARIES AND SUPPLEMENTS | | | | | | | | | | | | | | |
| New South Wales | 1.9 | 2.0 | 1.8 | 1.8 | 1.9 | 2.0 | 1.7 | 1.4 | 1.6 | 2.0 | 1.9 | 1.6 | 1.1 | 6.7 |
| Victoria | 1.3 | 1.6 | 1.6 | 1.5 | 1.8 | 2.2 | 1.6 | 1.2 | 1.1 | 1.3 | 1.8 | 2.0 | 2.0 | 7.3 |
| Queensland | 2.1 | 2.5 | 2.1 | 1.7 | 1.7 | 2.0 | 2.1 | 1.9 | 2.1 | 2.1 | 2.2 | 2.0 | 1.8 | 8.3 |
| South Australia | 1.4 | 0.9 | 0.1 | 0.1 | 0.8 | 1.6 | 1.6 | 0.9 | 0.6 | 0.1 | 0.5 | 1.1 | 1.1 | 2.9 |
| Western Australia | 1.1 | 0.8 | 1.0 | 1.5 | 2.0 | 1.6 | 1.8 | 2.0 | 1.8 | 1.4 | 1.2 | 1.3 | 1.6 | 5.6 |
| Tasmania | 0.4 | 0.9 | 1.6 | 2.3 | 2.4 | 1.9 | 1.5 | 1.2 | 0.8 | 0.9 | 1.2 | 1.4 | 1.4 | 4.9 |
| Northern Territory | -0.9 | 1.9 | 5.1 | 5.8 | 3.1 | -0.2 | -0.8 | 0.8 | 2.7 | 3.6 | 2.0 | 1.0 | — | 6.7 |
| Australian Capital Territory | 1.0 | 1.3 | 2.2 | 2.2 | 1.7 | 1.2 | 1.3 | 1.8 | 2.6 | 2.9 | 1.4 | -0.2 | -1.3 | 2.8 |
| GROSS OPERATING SURPLUS | | | | | | | | | | | | | | |
| New South Wales | 1.3 | 1.1 | 0.6 | 0.4 | 1.5 | 2.0 | 1.9 | 1.6 | 1.3 | 1.6 | 1.2 | 0.7 | 0.6 | 4.2 |
| Victoria | 0.6 | 1.4 | 1.3 | 0.6 | 0.5 | 1.0 | 2.0 | 2.4 | 1.4 | 0.3 | 0.0 | 0.2 | 0.6 | 1.1 |
| Queensland | 1.9 | 1.8 | 1.5 | 0.9 | 0.5 | 0.3 | 0.4 | 0.3 | 0.6 | 0.7 | 0.9 | 0.9 | 0.7 | 3.2 |
| South Australia | 1.2 | 2.1 | 2.2 | 0.8 | 0.5 | 1.5 | 3.2 | 3.0 | 0.5 | -0.6 | -0.2 | 0.3 | 0.3 | -0.2 |
| Western Australia | 2.2 | 3.8 | 3.4 | 2.0 | 2.0 | 1.7 | 2.7 | 4.1 | 3.0 | 1.1 | 0.4 | 1.2 | 2.2 | 4.9 |
| Tasmania | 2.0 | 2.0 | 1.8 | 1.7 | 1.2 | 0.5 | 1.7 | 2.9 | 1.9 | 0.1 | -0.7 | -0.1 | 0.6 | -0.1 |
| Northern Territory | -2.6 | — | 1.8 | 2.4 | 3.9 | 2.3 | 0.2 | — | 1.0 | 2.4 | 1.4 | -0.8 | -1.2 | 1.8 |
| Australian Capital Territory | 1.7 | 2.7 | 1.7 | — | -1.3 | -1.6 | 0.4 | 2.3 | 1.8 | 1.0 | 0.3 | 0.5 | 0.6 | 2.4 |

TABLE 9 — PERCENTAGE CHANGES IN GROSS STATE PRODUCT AND COMPONENTS — TREND — continued

| | Change from preceding quarter | | | | | | | | | | | | Mar. qtr 1996 to Mar. qtr 1997 | |
|--------------------------------------|-------------------------------|------|-------|---------|------|------|---------|------|------|---------|-------|------|--|------|
| | 1993-94 | | | 1994-95 | | | 1995-96 | | | 1996-97 | | | | |
| | Mar. | June | Sept. | Dec. | Mar. | June | Sept. | Dec. | Mar. | June | Sept. | Dec. | | Mar. |
| INDIRECT TAXES LESS SUBSIDIES | | | | | | | | | | | | | | |
| New South Wales | 3.4 | 3.7 | 3.0 | 1.7 | 1.0 | 1.6 | 2.7 | 3.0 | 1.7 | 1.5 | 1.7 | 1.6 | 1.1 | 6.0 |
| Victoria | 2.6 | 3.8 | 4.1 | 2.4 | 2.0 | 2.2 | 2.2 | 1.3 | 0.5 | 1.4 | 2.4 | 1.6 | 1.2 | 6.7 |
| Queensland | 3.9 | 4.7 | 3.2 | 0.9 | — | 0.7 | 1.4 | 1.3 | 0.3 | 0.9 | 0.4 | -0.3 | -0.5 | 0.5 |
| South Australia | 4.1 | 3.3 | 1.2 | 0.3 | 1.5 | 3.5 | 3.4 | 1.7 | 0.7 | -0.8 | -0.5 | 0.3 | 0.7 | -0.3 |
| Western Australia | 5.5 | 4.2 | 1.8 | -0.8 | -0.6 | 2.4 | 5.2 | 4.8 | 1.0 | -1.5 | -1.2 | — | 0.5 | -2.2 |
| Tasmania | 1.4 | 2.2 | 3.0 | 1.3 | 1.7 | 2.0 | 1.6 | — | -1.2 | 1.2 | 3.2 | 2.7 | 1.5 | 8.8 |
| Northern Territory | 6.7 | 5.0 | 2.4 | 2.3 | 4.5 | 6.5 | 5.1 | 4.9 | 0.9 | -1.8 | 0.9 | 3.7 | 4.5 | 7.3 |
| Australian Capital Territory | 2.4 | 1.8 | 2.3 | 1.1 | — | -0.6 | 2.8 | 3.3 | 0.5 | -1.1 | 0.5 | 3.2 | 3.6 | 6.4 |
| GROSS STATE PRODUCT | | | | | | | | | | | | | | |
| New South Wales | 1.9 | 1.9 | 1.5 | 1.3 | 1.6 | 1.9 | 1.9 | 1.7 | 1.5 | 1.7 | 1.6 | 1.2 | 0.9 | 5.7 |
| Victoria | 1.2 | 1.8 | 1.8 | 1.3 | 1.4 | 1.8 | 1.9 | 1.7 | 1.1 | 0.9 | 1.2 | 1.3 | 1.4 | 4.9 |
| Queensland | 2.2 | 2.5 | 2.0 | 1.3 | 1.0 | 1.2 | 1.4 | 1.2 | 1.3 | 1.4 | 1.5 | 1.3 | 1.1 | 5.4 |
| South Australia | 1.6 | 1.6 | 1.0 | 0.4 | 0.8 | 1.8 | 2.4 | 1.8 | 0.6 | -0.3 | 0.1 | 0.7 | 0.8 | 1.3 |
| Western Australia | 2.1 | 2.5 | 2.2 | 1.5 | 1.7 | 1.8 | 2.6 | 3.3 | 2.3 | 1.0 | 0.6 | 1.1 | 1.7 | 4.4 |
| Tasmania | 1.2 | 1.5 | 1.8 | 1.9 | 1.8 | 1.3 | 1.6 | 1.8 | 1.0 | 0.6 | 0.6 | 0.9 | 1.1 | 3.2 |
| Northern Territory | -1.1 | 1.3 | 3.5 | 4.1 | 3.5 | 1.3 | 0.1 | 0.8 | 1.9 | 2.6 | 1.6 | 0.5 | -0.1 | 4.8 |
| Australian Capital Territory | 1.3 | 1.8 | 2.0 | 1.5 | 0.6 | 0.2 | 1.1 | 2.0 | 2.2 | 2.0 | 1.0 | 0.3 | -0.4 | 2.9 |

TABLE 10 — PERCENTAGE CHANGES IN STATE FINAL DEMAND COMPONENTS AT AVERAGE 1989-90 PRICES — TREND

| | Change from preceding quarter | | | | | | | | | | | | Mar. qtr 1996 to Mar. qtr 1997 | |
|--|-------------------------------|------|-------|---------|-------|-------|---------|------|------|---------|-------|-------|--|-------|
| | 1993-94 | | | 1994-95 | | | 1995-96 | | | 1996-97 | | | | |
| | Mar. | June | Sept. | Dec. | Mar. | June | Sept. | Dec. | Mar. | June | Sept. | Dec. | | Mar. |
| PRIVATE FINAL CONSUMPTION EXPENDITURE AT AVERAGE 1989-90 PRICES | | | | | | | | | | | | | | |
| New South Wales | 1.0 | 0.9 | 0.7 | 1.1 | 1.0 | 1.0 | 1.2 | 1.4 | 1.3 | 0.6 | 0.3 | 0.5 | 0.6 | 2.0 |
| Victoria | 0.9 | 1.4 | 1.5 | 1.5 | 1.3 | 1.0 | 0.8 | 0.8 | 0.8 | 1.0 | 0.8 | 1.0 | 1.1 | 3.7 |
| Queensland | 1.3 | 1.1 | 1.0 | 1.2 | 1.2 | 1.0 | 1.0 | 1.1 | 1.1 | 1.1 | 0.6 | 0.7 | 0.8 | 3.0 |
| South Australia | 0.7 | 0.5 | 0.8 | 1.5 | 1.8 | 1.5 | 0.8 | 0.2 | 0.2 | 0.2 | 0.3 | 0.3 | 0.3 | 1.2 |
| Western Australia | 1.0 | 0.7 | 0.6 | 0.9 | 1.0 | 1.0 | 1.1 | 1.2 | 0.8 | 0.1 | 0.0 | 0.6 | 1.0 | 1.8 |
| Tasmania | 0.4 | 0.4 | -0.1 | 0.1 | 0.5 | 1.0 | 1.2 | 1.0 | 1.3 | 0.9 | 0.3 | — | 0.2 | 1.4 |
| Northern Territory | 1.2 | 2.0 | 2.3 | 2.7 | 2.4 | 2.5 | 2.5 | 2.1 | 0.5 | — | -1.0 | -0.7 | -0.7 | -2.4 |
| Australian Capital Territory | 0.1 | 0.1 | 0.4 | 0.8 | 0.6 | 0.9 | 0.8 | 0.6 | 0.4 | 0.9 | 1.2 | 1.3 | 0.6 | 4.0 |
| PRIVATE GROSS FIXED CAPITAL EXPENDITURE AT AVERAGE 1989-90 PRICES | | | | | | | | | | | | | | |
| New South Wales | 6.5 | 7.4 | 4.4 | 1.4 | 0.3 | 0.9 | -0.5 | -0.7 | 1.5 | 2.3 | 1.1 | 0.3 | 0.2 | 4.0 |
| Victoria | 1.5 | 2.1 | 1.7 | 0.0 | -1.5 | -0.5 | 1.7 | 4.2 | 6.1 | 4.7 | 4.5 | 4.6 | 4.5 | 19.6 |
| Queensland | 4.0 | 4.6 | 3.1 | 2.4 | 1.5 | -0.7 | -3.3 | -3.6 | 1.0 | 5.6 | 3.8 | 0.8 | -0.8 | 9.6 |
| South Australia | -1.0 | 9.6 | 13.1 | 5.5 | -5.8 | -10.7 | -7.3 | -1.3 | 2.7 | 7.5 | 7.7 | 5.4 | 1.8 | 24.1 |
| Western Australia | 5.5 | 8.0 | 5.6 | -0.2 | -4.1 | -3.1 | 1.0 | 6.1 | 3.8 | 1.7 | -0.3 | 0.4 | 1.9 | 3.8 |
| Tasmania | -0.7 | 4.0 | 9.8 | 6.7 | 2.1 | -2.9 | -6.3 | -4.2 | -2.0 | 2.1 | 6.1 | 4.8 | 2.4 | 16.2 |
| Northern Territory | -6.5 | -4.5 | -3.3 | -0.7 | 6.3 | 13.7 | 20.7 | 27.1 | 19.1 | 0.9 | -10.9 | -14.0 | -9.3 | -29.9 |
| Australian Capital Territory | 0.8 | -1.5 | -2.3 | -9.8 | -14.8 | -12.2 | -2.3 | 4.2 | 5.7 | -0.5 | 0.5 | -1.6 | -1.1 | -2.7 |

TABLE 10 — PERCENTAGE CHANGES IN STATE FINAL DEMAND COMPONENTS AT AVERAGE 1989-90 PRICES — TREND — continued

| | Change from preceding quarter | | | | | | | | | | | | Mar. qtr 1996 | |
|--|-------------------------------|------|-------|---------|------|------|---------|------|------|---------|-------|------|------------------|-------|
| | 1993-94 | | | 1994-95 | | | 1995-96 | | | 1996-97 | | | Mar. qtr 1997 | |
| | Mar. | June | Sept. | Dec. | Mar. | June | Sept. | Dec. | Mar. | June | Sept. | Dec. | Mar. | |
| PUBLIC FINAL DEMAND AT AVERAGE 1989-90 PRICES | | | | | | | | | | | | | | |
| New South Wales | 2.9 | 2.9 | 0.6 | -0.1 | -0.3 | -0.5 | 0.8 | 1.0 | -0.1 | 0.0 | 0.5 | 1.4 | 1.2 | 3.1 |
| Victoria | 1.0 | 1.7 | 2.5 | 2.5 | 0.6 | -1.6 | -1.6 | 0.0 | 0.5 | 0.2 | 0.3 | 1.3 | 1.7 | 3.5 |
| Queensland | 2.3 | 1.3 | 0.7 | 0.5 | 0.7 | 0.6 | 0.5 | 1.6 | 0.5 | -1.3 | -1.3 | 0.8 | 2.7 | 0.9 |
| South Australia | 1.7 | 0.8 | 1.1 | 0.4 | 0.3 | -0.1 | -0.2 | -1.4 | -2.4 | -1.8 | 0.4 | 1.9 | 1.5 | 2.0 |
| Western Australia | 1.1 | -0.8 | -1.9 | 0.1 | 3.5 | 5.6 | 4.2 | 2.0 | 0.7 | 0.0 | 1.6 | 2.6 | 1.9 | 6.2 |
| Tasmania | -2.7 | -1.4 | 1.0 | 2.1 | 3.2 | 2.8 | 2.2 | -0.3 | -1.6 | -0.6 | 1.3 | 2.0 | 0.5 | 3.2 |
| Northern Territory | 3.4 | 3.3 | 1.7 | — | 0.5 | -0.7 | 0.5 | 0.5 | -3.1 | -3.4 | -1.8 | 0.3 | 1.8 | -3.2 |
| Australian Capital Territory | 3.0 | 2.7 | 0.6 | -0.2 | -0.6 | 0.4 | 1.6 | 1.0 | -1.9 | -4.9 | -5.7 | -3.7 | -1.5 | -14.9 |
| STATE FINAL DEMAND AT AVERAGE 1989-90 PRICES | | | | | | | | | | | | | | |
| New South Wales | 2.3 | 2.4 | 1.4 | 0.9 | 0.6 | 0.7 | 0.8 | 0.9 | 1.1 | 0.8 | 0.5 | 0.7 | 0.7 | 2.6 |
| Victoria | 1.0 | 1.5 | 1.7 | 1.4 | 0.7 | 0.2 | 0.5 | 1.2 | 1.7 | 1.4 | 1.4 | 1.7 | 1.9 | 6.5 |
| Queensland | 2.0 | 1.8 | 1.3 | 1.3 | 1.1 | 0.5 | 0.0 | 0.3 | 1.0 | 1.2 | 0.8 | 0.8 | 0.9 | 3.8 |
| South Australia | 0.7 | 1.7 | 2.5 | 1.8 | 0.3 | -0.6 | -0.5 | -0.3 | -0.1 | 0.7 | 1.3 | 1.4 | 0.8 | 4.2 |
| Western Australia | 2.0 | 2.0 | 1.3 | 0.5 | 0.2 | 0.9 | 1.7 | 2.5 | 1.5 | 0.5 | 0.3 | 1.0 | 1.4 | 3.2 |
| Tasmania | -0.5 | 0.4 | 1.4 | 1.5 | 1.4 | 0.9 | 0.4 | 0.0 | 0.1 | 0.6 | 1.3 | 1.2 | 0.6 | 3.7 |
| Northern Territory | 0.8 | 1.5 | 1.3 | 1.2 | 2.2 | 2.8 | 4.5 | 5.9 | 3.2 | -0.8 | -3.7 | -3.4 | -1.6 | -9.2 |
| Australian Capital Territory | 1.7 | 1.3 | 0.3 | -0.6 | -1.2 | -0.2 | 1.0 | 1.0 | -0.6 | -2.3 | -2.5 | -1.4 | -0.6 | -6.6 |

TABLE 11 — STATE PRODUCTION ACCOUNT, STATE FINAL DEMAND AT AVERAGE 1989-90 PRICES — SEASONALLY ADJUSTED — NEW SOUTH WALES
(\$ MILLION)

| | 1993-94 | | | 1994-95 | | | 1995-96 | | | 1996-97 | | | |
|-----------------------------------|---------|--------|--------|---------|--------|--------|---------|--------|--------|---------|--------|--------|--------|
| | Mar | June | Sept | Dec | Mar | June | Sept | Dec | Mar | June | Sept | Dec | Mar |
| CURRENT PRICES | | | | | | | | | | | | | |
| Final consumption expenditure — | | | | | | | | | | | | | |
| Private | 23,824 | 23,893 | 24,347 | 24,470 | 25,132 | 25,580 | 25,899 | 26,786 | 27,003 | 27,462 | 27,536 | 27,546 | 28,349 |
| Government | 6,346 | 6,109 | 6,306 | 6,214 | 6,173 | 6,602 | 6,333 | 6,932 | 6,626 | 6,638 | 6,954 | 6,918 | 6,938 |
| Gross fixed capital expenditure — | | | | | | | | | | | | | |
| Private — | | | | | | | | | | | | | |
| Dwellings | 1,792 | 2,031 | 2,018 | 2,022 | 2,077 | 2,068 | 2,085 | 1,963 | 1,923 | 1,873 | 1,876 | 1,888 | 1,957 |
| Non-dwelling construction | 793 | 984 | 890 | 995 | 1,082 | 1,255 | 1,319 | 1,273 | 1,242 | 1,359 | 1,360 | 1,140 | 1,275 |
| Equipment | 2,536 | 3,065 | 3,257 | 2,945 | 3,119 | 3,174 | 2,929 | 3,016 | 3,136 | 3,341 | 3,222 | 3,281 | 3,172 |
| Real estate transfer expenses | 539 | 573 | 569 | 527 | 480 | 452 | 478 | 485 | 491 | 525 | 539 | 586 | 592 |
| Total private | 5,660 | 6,653 | 6,734 | 6,489 | 6,758 | 6,949 | 6,821 | 6,737 | 6,792 | 7,098 | 6,997 | 6,895 | 6,906 |
| Public | 1,722 | 1,682 | 1,744 | 2,019 | 1,624 | 1,654 | 1,721 | 1,530 | 1,713 | 1,598 | 1,508 | 1,606 | 1,724 |
| State final demand | 37,552 | 38,337 | 39,131 | 39,192 | 39,687 | 40,785 | 40,764 | 41,985 | 42,134 | 42,796 | 42,995 | 42,965 | 44,007 |
| International trade in goods — | | | | | | | | | | | | | |
| Exports | 3,862 | 4,159 | 3,912 | 3,920 | 4,108 | 4,206 | 4,421 | 4,132 | 4,766 | 4,315 | 4,507 | 4,358 | 4,783 |
| less Imports | 7,094 | 7,494 | 7,910 | 7,952 | 8,522 | 8,834 | 8,641 | 8,634 | 8,997 | 8,680 | 8,384 | 8,390 | 8,382 |
| Balancing item (a) | 3,202 | 2,999 | 3,360 | 4,112 | 4,277 | 4,243 | 5,003 | 4,351 | 4,652 | 4,918 | 4,999 | 5,818 | 4,462 |
| Gross state product(GSP(I)) (b) | 37,522 | 38,001 | 38,493 | 39,272 | 39,550 | 40,400 | 41,547 | 41,834 | 42,555 | 43,349 | 44,117 | 44,751 | 44,870 |
| of which — | | | | | | | | | | | | | |
| Wages, salaries and supplements | 18,703 | 19,105 | 19,344 | 19,677 | 20,209 | 20,471 | 20,821 | 21,285 | 21,393 | 21,843 | 22,502 | 22,707 | 22,853 |
| Gross operating surplus (b) | 14,141 | 14,086 | 14,144 | 14,520 | 14,241 | 14,763 | 15,394 | 15,028 | 15,560 | 15,830 | 15,978 | 16,002 | 16,208 |
| Indirect taxes less subsidies | 4,678 | 4,810 | 5,005 | 5,075 | 5,100 | 5,166 | 5,332 | 5,521 | 5,602 | 5,676 | 5,637 | 6,042 | 5,809 |
| AVERAGE 1989-90 PRICES | | | | | | | | | | | | | |
| Final consumption expenditure — | | | | | | | | | | | | | |
| Private | 21,614 | 21,628 | 21,946 | 22,018 | 22,420 | 22,576 | 22,629 | 23,315 | 23,341 | 23,667 | 23,664 | 23,572 | 24,092 |
| Government | 5,687 | 5,470 | 5,590 | 5,551 | 5,508 | 5,789 | 5,569 | 5,982 | 5,791 | 5,757 | 5,981 | 5,963 | 6,005 |
| Gross fixed capital expenditure — | | | | | | | | | | | | | |
| Private — | | | | | | | | | | | | | |
| Dwellings | 1,705 | 1,924 | 1,902 | 1,900 | 1,944 | 1,932 | 1,935 | 1,803 | 1,755 | 1,705 | 1,705 | 1,720 | 1,787 |
| Non-dwelling construction | 781 | 970 | 877 | 965 | 1,049 | 1,209 | 1,240 | 1,203 | 1,168 | 1,274 | 1,266 | 1,063 | 1,194 |
| Equipment | 2,299 | 2,850 | 3,073 | 2,782 | 2,950 | 3,012 | 2,759 | 2,866 | 3,039 | 3,282 | 3,292 | 3,385 | 3,336 |
| Real estate transfer expenses | 522 | 567 | 575 | 528 | 483 | 460 | 454 | 479 | 473 | 472 | 479 | 480 | 485 |
| Total private | 5,307 | 6,317 | 6,427 | 6,175 | 6,426 | 6,613 | 6,388 | 6,351 | 6,435 | 6,733 | 6,742 | 6,648 | 6,802 |
| Public | 1,677 | 1,644 | 1,694 | 1,967 | 1,569 | 1,595 | 1,649 | 1,471 | 1,649 | 1,538 | 1,458 | 1,558 | 1,669 |
| State final demand | 34,285 | 35,053 | 35,657 | 35,711 | 35,923 | 36,573 | 36,235 | 37,119 | 37,216 | 37,695 | 37,845 | 37,741 | 38,568 |

(a) Comprises: Increase in stocks, net international trade in services; total net interstate trade and the statistical discrepancy. (b) Deficiencies in the data sources used to estimate gross operating surplus for recent quarters may at times lead to the current price estimates of GSP(I) being under or over stated for particular states. Consequently, the measured growth rate for constant price GSP(I) for those states will also be affected (see the note on GSP at average 1989-90 prices on page 15).

TABLE 12 — STATE PRODUCTION ACCOUNT, STATE FINAL DEMAND AT AVERAGE 1989-90 PRICES — SEASONALLY ADJUSTED — VICTORIA
(\$ MILLION)

| | 1993-94 | | | 1994-95 | | | 1995-96 | | | 1996-97 | | | |
|-----------------------------------|---------|--------|--------|---------|--------|--------|---------|--------|--------|---------|--------|--------|--------|
| | Mar | June | Sept | Dec | Mar | June | Sept | Dec | Mar | June | Sept | Dec | Mar |
| CURRENT PRICES | | | | | | | | | | | | | |
| Final consumption expenditure — | 17,109 | 17,223 | 17,712 | 17,949 | 18,274 | 18,654 | 18,953 | 19,154 | 19,380 | 19,760 | 19,854 | 20,092 | 20,605 |
| Private | 4,470 | 4,316 | 4,577 | 4,427 | 4,544 | 4,596 | 4,538 | 4,590 | 4,657 | 4,717 | 4,769 | 4,842 | 4,739 |
| Government | 1,200 | 1,269 | 1,292 | 1,314 | 1,252 | 1,135 | 1,220 | 1,126 | 1,097 | 1,119 | 1,155 | 1,135 | 1,196 |
| Gross fixed capital expenditure — | 663 | 596 | 330 | 555 | 542 | 606 | 727 | 782 | 748 | 786 | 975 | 873 | 1,276 |
| Private — | 1,787 | 1,870 | 2,086 | 1,878 | 2,105 | 1,911 | 1,998 | 2,043 | 2,387 | 2,608 | 2,422 | 2,629 | 2,693 |
| Dwellings | 323 | 305 | 304 | 296 | 260 | 237 | 231 | 256 | 272 | 552 | 389 | 280 | 250 |
| Non-dwelling construction | 3,973 | 4,040 | 4,012 | 4,043 | 4,159 | 3,889 | 4,176 | 4,207 | 4,504 | 5,065 | 4,941 | 4,917 | 5,415 |
| Equipment | 902 | 918 | 1,230 | 1,093 | 1,046 | 1,034 | 965 | 991 | 966 | 1,021 | 904 | 1,027 | 1,165 |
| Real estate transfer expenses | 26,454 | 26,497 | 27,531 | 27,512 | 28,023 | 28,113 | 28,632 | 28,942 | 29,507 | 30,563 | 30,468 | 30,878 | 31,924 |
| Total private | 3,169 | 3,145 | 3,110 | 3,302 | 3,581 | 3,402 | 3,690 | 3,832 | 4,126 | 4,210 | 4,047 | 3,912 | 4,074 |
| Public | 5,187 | 5,296 | 5,718 | 5,899 | 6,111 | 6,392 | 6,172 | 5,958 | 6,314 | 6,237 | 6,179 | 6,418 | 6,025 |
| State final demand | 3,704 | 4,657 | 4,286 | 4,899 | 4,605 | 5,236 | 5,401 | 4,717 | 4,842 | 3,828 | 4,380 | 4,814 | 3,701 |
| International trade in goods — | 28,140 | 29,003 | 29,209 | 29,814 | 30,098 | 30,359 | 31,551 | 31,533 | 32,161 | 32,364 | 32,716 | 33,186 | 33,674 |
| Exports | 13,590 | 14,225 | 14,094 | 14,336 | 14,762 | 14,939 | 15,264 | 15,458 | 15,548 | 15,766 | 16,099 | 16,371 | 16,751 |
| less Imports | 10,984 | 10,985 | 11,201 | 11,472 | 11,199 | 11,381 | 11,852 | 11,853 | 12,187 | 12,291 | 12,076 | 12,146 | 12,379 |
| Balancing item (a) | 3,566 | 3,793 | 3,914 | 4,006 | 4,137 | 4,039 | 4,435 | 4,222 | 4,426 | 4,307 | 4,541 | 4,669 | 4,544 |
| Gross state product(GSP(I)) (b) | 15,298 | 15,351 | 15,740 | 15,930 | 16,069 | 16,352 | 16,414 | 16,517 | 16,644 | 16,922 | 16,877 | 17,061 | 17,406 |
| of which— | 3,877 | 3,741 | 3,958 | 3,921 | 3,984 | 3,957 | 3,868 | 3,903 | 4,016 | 4,002 | 3,927 | 4,058 | 4,018 |
| Wages, salaries and supplements | 1,145 | 1,212 | 1,226 | 1,233 | 1,166 | 1,059 | 1,135 | 1,046 | 1,024 | 1,044 | 1,082 | 1,057 | 1,115 |
| Gross operating surplus (b) | 750 | 699 | 382 | 645 | 629 | 711 | 846 | 903 | 840 | 875 | 1,079 | 974 | 1,410 |
| Indirect taxes less subsidies | 1,618 | 1,732 | 1,955 | 1,749 | 1,955 | 1,768 | 1,884 | 1,916 | 2,276 | 2,544 | 2,435 | 2,645 | 2,751 |
| Final consumption expenditure — | 450 | 376 | 456 | 459 | 423 | 423 | 400 | 386 | 412 | 487 | 399 | 409 | 431 |
| Private — | 3,963 | 4,019 | 4,079 | 4,086 | 4,173 | 3,961 | 4,265 | 4,251 | 4,552 | 4,950 | 4,995 | 5,085 | 5,707 |
| Dwellings | 913 | 944 | 1,264 | 1,138 | 1,084 | 1,061 | 968 | 982 | 953 | 1,000 | 886 | 1,004 | 1,130 |
| Non-dwelling construction | 24,051 | 24,055 | 24,981 | 25,075 | 25,310 | 25,331 | 25,515 | 25,653 | 26,165 | 26,874 | 26,685 | 27,208 | 28,261 |
| Equipment | 1,618 | 1,732 | 1,955 | 1,749 | 1,955 | 1,768 | 1,884 | 1,916 | 2,276 | 2,544 | 2,435 | 2,645 | 2,751 |
| Real estate transfer expenses | 3,963 | 4,019 | 4,079 | 4,086 | 4,173 | 3,961 | 4,265 | 4,251 | 4,552 | 4,950 | 4,995 | 5,085 | 5,707 |
| Total private | 913 | 944 | 1,264 | 1,138 | 1,084 | 1,061 | 968 | 982 | 953 | 1,000 | 886 | 1,004 | 1,130 |
| Government | 24,051 | 24,055 | 24,981 | 25,075 | 25,310 | 25,331 | 25,515 | 25,653 | 26,165 | 26,874 | 26,685 | 27,208 | 28,261 |
| Gross fixed capital expenditure — | 1,145 | 1,212 | 1,226 | 1,233 | 1,166 | 1,059 | 1,135 | 1,046 | 1,024 | 1,044 | 1,082 | 1,057 | 1,115 |
| Private — | 750 | 699 | 382 | 645 | 629 | 711 | 846 | 903 | 840 | 875 | 1,079 | 974 | 1,410 |
| Dwellings | 323 | 305 | 304 | 296 | 260 | 237 | 231 | 256 | 272 | 552 | 389 | 280 | 250 |
| Non-dwelling construction | 3,973 | 4,040 | 4,012 | 4,043 | 4,159 | 3,889 | 4,176 | 4,207 | 4,504 | 5,065 | 4,941 | 4,917 | 5,415 |
| Equipment | 902 | 918 | 1,230 | 1,093 | 1,046 | 1,034 | 965 | 991 | 966 | 1,021 | 904 | 1,027 | 1,165 |
| Real estate transfer expenses | 26,454 | 26,497 | 27,531 | 27,512 | 28,023 | 28,113 | 28,632 | 28,942 | 29,507 | 30,563 | 30,468 | 30,878 | 31,924 |
| Total private | 3,169 | 3,145 | 3,110 | 3,302 | 3,581 | 3,402 | 3,690 | 3,832 | 4,126 | 4,210 | 4,047 | 3,912 | 4,074 |
| Public | 5,187 | 5,296 | 5,718 | 5,899 | 6,111 | 6,392 | 6,172 | 5,958 | 6,314 | 6,237 | 6,179 | 6,418 | 6,025 |
| State final demand | 3,704 | 4,657 | 4,286 | 4,899 | 4,605 | 5,236 | 5,401 | 4,717 | 4,842 | 3,828 | 4,380 | 4,814 | 3,701 |

(a) Comprises: Increase in stocks, net international trade in services; total net interstate trade and the statistical discrepancy. (b) Deficiencies in the data sources used to estimate gross operating surplus for recent quarters may at times lead to the current price estimates of GSP(I) being under or over stated for particular states. Consequently, the measured growth rate for constant price GSP(I) for those states will also be affected (see the note on GSP at average 1989-90 prices on page 15).

TABLE 13 — STATE PRODUCTION ACCOUNT, STATE FINAL DEMAND AT AVERAGE 1989-90 PRICES — SEASONALLY ADJUSTED — QUEENSLAND
(\$ MILLION)

| | 1993-94 | | | 1994-95 | | | 1995-96 | | | 1996-97 | | | |
|-----------------------------------|---------|--------|--------|---------|--------|--------|---------|--------|--------|---------|--------|--------|--------|
| | Mar | June | Sept | Dec | Mar | June | Sept | Dec | Mar | June | Sept | Dec | Mar |
| CURRENT PRICES | | | | | | | | | | | | | |
| Final consumption expenditure — | | | | | | | | | | | | | |
| Private | 11,384 | 11,526 | 11,724 | 11,928 | 12,205 | 12,472 | 12,524 | 12,734 | 13,063 | 13,164 | 13,233 | 13,317 | 13,637 |
| Government | 2,998 | 2,994 | 3,024 | 2,976 | 3,058 | 3,201 | 3,150 | 3,284 | 3,397 | 3,462 | 3,241 | 3,401 | 3,394 |
| Gross fixed capital expenditure — | | | | | | | | | | | | | |
| Private — | | | | | | | | | | | | | |
| Dwellings | 1,424 | 1,528 | 1,517 | 1,462 | 1,506 | 1,343 | 1,243 | 1,148 | 1,039 | 1,181 | 1,161 | 1,160 | 1,224 |
| Non-dwelling construction | 569 | 604 | 640 | 686 | 743 | 779 | 690 | 797 | 777 | 795 | 1,051 | 1,013 | 863 |
| Equipment | 1,908 | 1,058 | 1,327 | 1,236 | 1,313 | 1,618 | 1,512 | 1,355 | 1,484 | 1,563 | 1,547 | 1,579 | 1,488 |
| Real estate transfer expenses | 294 | 302 | 302 | 289 | 260 | 252 | 236 | 245 | 260 | 254 | 267 | 272 | 263 |
| Total private | 4,195 | 3,492 | 3,736 | 3,673 | 3,822 | 3,992 | 3,681 | 3,545 | 3,560 | 3,793 | 4,026 | 4,024 | 3,838 |
| Public | 362 | 1,145 | 1,193 | 1,218 | 1,137 | 1,216 | 1,207 | 1,078 | 1,164 | 1,185 | 902 | 1,070 | 1,317 |
| State final demand | 18,939 | 19,157 | 19,717 | 19,795 | 20,222 | 20,881 | 20,562 | 20,641 | 21,184 | 21,604 | 21,402 | 21,812 | 22,186 |
| International trade in goods — | | | | | | | | | | | | | |
| Exports | 3,085 | 3,053 | 3,214 | 3,162 | 3,221 | 3,344 | 3,649 | 3,537 | 3,335 | 3,445 | 3,361 | 3,472 | 3,416 |
| less Imports | 1,677 | 1,740 | 1,894 | 1,917 | 2,004 | 2,024 | 1,903 | 1,928 | 2,123 | 2,110 | 1,936 | 2,263 | 2,246 |
| Balancing item (a) | -2,865 | -2,693 | -2,568 | -2,605 | -2,801 | -3,332 | -3,042 | -2,897 | -2,826 | -2,902 | -2,657 | -2,518 | -2,614 |
| Gross state product(GSP(I)) (b) | 17,482 | 17,777 | 18,479 | 18,435 | 18,638 | 18,869 | 19,266 | 19,353 | 19,570 | 20,037 | 20,170 | 20,503 | 20,742 |
| of which— | | | | | | | | | | | | | |
| Wages, salaries and supplements | 8,254 | 8,539 | 8,692 | 8,749 | 9,031 | 9,085 | 9,353 | 9,539 | 9,695 | 9,896 | 10,197 | 10,318 | 10,520 |
| Gross operating surplus (b) | 7,205 | 7,127 | 7,580 | 7,394 | 7,495 | 7,522 | 7,609 | 7,555 | 7,574 | 7,794 | 7,661 | 7,839 | 7,920 |
| Indirect taxes less subsidies | 2,023 | 2,111 | 2,207 | 2,292 | 2,112 | 2,262 | 2,304 | 2,259 | 2,301 | 2,347 | 2,312 | 2,346 | 2,302 |
| AVERAGE 1989-90 PRICES | | | | | | | | | | | | | |
| Final consumption expenditure — | | | | | | | | | | | | | |
| Private | 10,093 | 10,174 | 10,318 | 10,423 | 10,527 | 10,710 | 10,704 | 10,857 | 11,045 | 11,071 | 11,152 | 11,196 | 11,362 |
| Government | 2,637 | 2,643 | 2,693 | 2,627 | 2,681 | 2,761 | 2,765 | 2,796 | 2,912 | 2,949 | 2,764 | 2,870 | 2,885 |
| Gross fixed capital expenditure — | | | | | | | | | | | | | |
| Private — | | | | | | | | | | | | | |
| Dwellings | 1,304 | 1,397 | 1,380 | 1,318 | 1,349 | 1,197 | 1,102 | 1,009 | 909 | 1,029 | 1,015 | 1,010 | 1,075 |
| Non-dwelling construction | 548 | 581 | 615 | 654 | 708 | 738 | 648 | 747 | 724 | 735 | 966 | 930 | 787 |
| Equipment | 1,682 | 957 | 1,210 | 1,119 | 1,208 | 1,483 | 1,386 | 1,241 | 1,403 | 1,499 | 1,501 | 1,525 | 1,459 |
| Real estate transfer expenses | 378 | 395 | 379 | 360 | 325 | 300 | 279 | 301 | 299 | 298 | 303 | 282 | 293 |
| Total private | 3,912 | 3,330 | 3,584 | 3,451 | 3,590 | 3,718 | 3,415 | 3,298 | 3,335 | 3,561 | 3,785 | 3,747 | 3,614 |
| Public | 353 | 1,115 | 1,149 | 1,181 | 1,092 | 1,164 | 1,146 | 1,028 | 1,112 | 1,132 | 870 | 1,028 | 1,254 |
| State final demand | 16,995 | 17,262 | 17,744 | 17,682 | 17,890 | 18,353 | 18,030 | 17,979 | 18,404 | 18,713 | 18,571 | 18,841 | 19,115 |

(a) Comprises: Increase in stocks, net international trade in services; total net interstate trade and the statistical discrepancy. (b) Deficiencies in the data sources used to estimate gross operating surplus for recent quarters may at times lead to the current price estimates of GSP(I) being under or over stated for particular states. Consequently, the measured growth rate for constant price GSP(I) for those states will also be affected (see the note on GSP at average 1989-90 prices on page 15).

TABLE 14 — STATE PRODUCTION ACCOUNT, STATE FINAL DEMAND AT AVERAGE 1989-90 PRICES — SEASONALLY ADJUSTED — SOUTH AUSTRALIA
(\$ MILLION)

| | 1993-94 | | | 1994-95 | | | 1995-96 | | | 1996-97 | | | |
|-----------------------------------|---------|-------|-------|---------|-------|-------|---------|-------|-------|---------|-------|-------|-------|
| | Mar | June | Sept | Dec | Mar | June | Sept | Dec | Mar | June | Sept | Dec | Mar |
| CURRENT PRICES | | | | | | | | | | | | | |
| Final consumption expenditure — | | | | | | | | | | | | | |
| Private | 5,185 | 5,167 | 5,249 | 5,342 | 5,484 | 5,599 | 5,660 | 5,735 | 5,671 | 5,792 | 5,776 | 5,780 | 5,906 |
| Government | 1,598 | 1,810 | 1,668 | 1,687 | 1,657 | 1,761 | 1,731 | 1,738 | 1,729 | 1,630 | 1,700 | 1,723 | 1,714 |
| Gross fixed capital expenditure — | | | | | | | | | | | | | |
| Private — | | | | | | | | | | | | | |
| Dwellings | 366 | 357 | 401 | 348 | 353 | 303 | 284 | 303 | 264 | 268 | 248 | 263 | 279 |
| Non-dwelling construction | 134 | 100 | 132 | 86 | 111 | 165 | 142 | 169 | 170 | 184 | 161 | 190 | 196 |
| Equipment | 409 | 464 | 552 | 875 | 587 | 535 | 465 | 546 | 440 | 528 | 689 | 613 | 603 |
| Real estate transfer expenses | 98 | 88 | 107 | 95 | 91 | 85 | 74 | 82 | 73 | 80 | 73 | 72 | 76 |
| Total private | 1,007 | 1,009 | 1,192 | 1,404 | 1,142 | 1,088 | 965 | 1,100 | 947 | 1,060 | 1,171 | 1,138 | 1,154 |
| Public | 282 | 292 | 296 | 320 | 339 | 257 | 280 | 279 | 292 | 241 | 274 | 282 | 300 |
| State final demand | 8,072 | 8,278 | 8,405 | 8,753 | 8,622 | 8,705 | 8,636 | 8,852 | 8,639 | 8,723 | 8,921 | 8,923 | 9,074 |
| International trade in goods — | | | | | | | | | | | | | |
| Exports | 1,005 | 1,032 | 1,032 | 975 | 953 | 1,010 | 1,041 | 1,088 | 1,398 | 1,110 | 1,158 | 1,372 | 1,431 |
| less Imports | 653 | 700 | 742 | 751 | 821 | 813 | 755 | 776 | 763 | 817 | 806 | 876 | 881 |
| Balancing item (a) | -325 | -480 | -348 | -767 | -372 | -439 | -230 | -209 | -392 | -93 | -468 | -394 | -590 |
| Gross state product(GSP(Q)) (b) | 8,099 | 8,130 | 8,347 | 8,210 | 8,382 | 8,463 | 8,692 | 8,955 | 8,882 | 8,923 | 8,805 | 9,025 | 9,034 |
| of which— | | | | | | | | | | | | | |
| Wages, salaries and supplements | 4,082 | 4,131 | 4,141 | 4,034 | 4,205 | 4,228 | 4,234 | 4,394 | 4,335 | 4,338 | 4,385 | 4,418 | 4,490 |
| Gross operating surplus (b) | 3,133 | 3,062 | 3,267 | 3,265 | 3,220 | 3,238 | 3,444 | 3,517 | 3,520 | 3,552 | 3,587 | 3,604 | 3,488 |
| Indirect taxes less subsidies | 884 | 937 | 939 | 911 | 957 | 977 | 1,014 | 1,044 | 1,027 | 1,033 | 1,033 | 1,003 | 1,056 |
| AVERAGE 1989-90 PRICES | | | | | | | | | | | | | |
| Final consumption expenditure — | | | | | | | | | | | | | |
| Private | 4,575 | 4,543 | 4,603 | 4,666 | 4,754 | 4,843 | 4,859 | 4,901 | 4,831 | 4,939 | 4,912 | 4,892 | 4,977 |
| Government | 1,398 | 1,500 | 1,428 | 1,453 | 1,447 | 1,503 | 1,489 | 1,459 | 1,462 | 1,360 | 1,426 | 1,443 | 1,436 |
| Gross fixed capital expenditure — | | | | | | | | | | | | | |
| Private — | | | | | | | | | | | | | |
| Dwellings | 330 | 317 | 353 | 304 | 306 | 263 | 246 | 263 | 232 | 235 | 217 | 232 | 251 |
| Non-dwelling construction | 120 | 91 | 119 | 77 | 100 | 148 | 125 | 149 | 155 | 160 | 140 | 166 | 170 |
| Equipment | 366 | 418 | 529 | 844 | 543 | 493 | 430 | 487 | 404 | 507 | 706 | 637 | 635 |
| Real estate transfer expenses | 92 | 86 | 85 | 78 | 74 | 75 | 71 | 71 | 69 | 67 | 64 | 70 | 72 |
| Total private | 908 | 912 | 1,086 | 1,303 | 1,023 | 979 | 872 | 970 | 860 | 969 | 1,127 | 1,105 | 1,128 |
| Public | 273 | 279 | 282 | 305 | 318 | 244 | 265 | 261 | 273 | 227 | 256 | 262 | 281 |
| State final demand | 7,154 | 7,234 | 7,399 | 7,727 | 7,542 | 7,569 | 7,485 | 7,591 | 7,426 | 7,495 | 7,721 | 7,702 | 7,822 |

(a) Comprises: Increase in stocks, net international trade in services, total net interstate trade and the statistical discrepancy. (b) Deficiencies in the data sources used to estimate gross operating surplus for recent quarters may at times lead to the current price estimates of GSP(Q) being under or over stated for particular states. Consequently, the measured growth rate for constant price GSP(Q) for those states will also be affected (see the note on GSP at average 1989-90 prices on page 15).

TABLE 15 — STATE PRODUCTION ACCOUNT, STATE FINAL DEMAND AT AVERAGE 1989-90 PRICES — SEASONALLY ADJUSTED — WESTERN AUSTRALIA
(\$ MILLION)

| | 1993-94 | | | 1994-95 | | | 1995-96 | | | 1996-97 | | | |
|--|---------------|---------------|---------------|---------------|---------------|---------------|---------------|---------------|---------------|---------------|---------------|---------------|---------------|
| | Mar | June | Sept | Dec | Mar | June | Sept | Dec | Mar | June | Sept | Dec | Mar |
| CURRENT PRICES | | | | | | | | | | | | | |
| Final consumption expenditure — | | | | | | | | | | | | | |
| Private | 6,307 | 6,329 | 6,478 | 6,524 | 6,676 | 6,830 | 6,896 | 7,005 | 7,132 | 7,215 | 7,100 | 7,194 | 7,398 |
| Government | 1,679 | 1,781 | 1,730 | 1,756 | 1,779 | 1,763 | 1,842 | 1,886 | 1,965 | 2,009 | 1,931 | 2,040 | 2,081 |
| Gross fixed capital expenditure — | | | | | | | | | | | | | |
| Private — | | | | | | | | | | | | | |
| Dwellings | 646 | 699 | 722 | 744 | 717 | 661 | 640 | 597 | 622 | 626 | 537 | 582 | 622 |
| Non-dwelling construction | 467 | 474 | 436 | 500 | 414 | 421 | 466 | 612 | 551 | 705 | 739 | 702 | 678 |
| Equipment | 953 | 1,289 | 1,264 | 1,132 | 1,132 | 1,400 | 1,398 | 1,330 | 1,601 | 1,462 | 1,266 | 1,469 | 1,460 |
| Real estate transfer expenses | 208 | 215 | 204 | 180 | 166 | 162 | 155 | 169 | 190 | 181 | 180 | 186 | 177 |
| <i>Total private</i> | 2,274 | 2,677 | 2,626 | 3,058 | 2,429 | 2,644 | 2,659 | 2,768 | 2,964 | 2,974 | 2,722 | 2,939 | 2,937 |
| Public | 470 | 442 | 403 | 276 | 495 | 541 | 629 | 644 | 588 | 497 | 637 | 633 | 635 |
| <i>State final demand</i> | 10,730 | 11,229 | 11,237 | 11,614 | 11,379 | 11,778 | 12,026 | 12,243 | 12,649 | 12,695 | 12,390 | 12,806 | 13,051 |
| International trade in goods — | | | | | | | | | | | | | |
| Exports | 4,054 | 4,084 | 3,945 | 4,152 | 4,247 | 4,635 | 4,879 | 4,841 | 4,950 | 5,061 | 5,053 | 4,956 | 5,194 |
| Less Imports | 1,131 | 1,216 | 1,296 | 1,498 | 1,422 | 1,618 | 1,578 | 1,541 | 1,622 | 1,549 | 1,635 | 1,618 | 1,698 |
| Balancing item (a) | -2,240 | -2,673 | -2,168 | -2,249 | -2,138 | -2,488 | -2,618 | -2,600 | -2,470 | -2,614 | -2,467 | -2,371 | -2,516 |
| Gross state product(GSP(F)) (b) | 11,413 | 11,424 | 11,718 | 12,019 | 12,066 | 12,307 | 12,709 | 12,943 | 13,507 | 13,593 | 13,341 | 13,773 | 14,031 |
| of which— | | | | | | | | | | | | | |
| Wages, salaries and supplements | 5,090 | 5,082 | 5,082 | 5,258 | 5,303 | 5,419 | 5,493 | 5,574 | 5,784 | 5,728 | 5,888 | 5,919 | 6,029 |
| Gross operating surplus (b) | 5,055 | 5,055 | 5,303 | 5,431 | 5,481 | 5,572 | 5,803 | 5,876 | 6,244 | 6,382 | 6,041 | 6,395 | 6,539 |
| Indirect taxes less subsidies | 1,268 | 1,287 | 1,333 | 1,330 | 1,282 | 1,316 | 1,413 | 1,493 | 1,479 | 1,483 | 1,412 | 1,459 | 1,463 |
| AVERAGE 1989-90 PRICES | | | | | | | | | | | | | |
| Final consumption expenditure — | | | | | | | | | | | | | |
| Private | 5,687 | 5,678 | 5,775 | 5,792 | 5,848 | 5,933 | 5,965 | 6,044 | 6,097 | 6,169 | 6,036 | 6,129 | 6,267 |
| Government | 1,479 | 1,594 | 1,538 | 1,543 | 1,603 | 1,554 | 1,607 | 1,609 | 1,711 | 1,745 | 1,647 | 1,744 | 1,799 |
| Gross fixed capital expenditure — | | | | | | | | | | | | | |
| Private — | | | | | | | | | | | | | |
| Dwellings | 690 | 741 | 752 | 765 | 733 | 672 | 647 | 600 | 623 | 628 | 540 | 585 | 626 |
| Non-dwelling construction | 436 | 446 | 408 | 464 | 380 | 388 | 427 | 562 | 501 | 639 | 670 | 628 | 605 |
| Equipment | 826 | 1,162 | 1,124 | 1,405 | 1,011 | 1,226 | 1,232 | 1,176 | 1,445 | 1,361 | 1,215 | 1,384 | 1,403 |
| Real estate transfer expenses | 184 | 183 | 175 | 154 | 140 | 134 | 121 | 140 | 141 | 143 | 143 | 141 | 140 |
| <i>Total private</i> | 2,136 | 2,532 | 2,459 | 2,788 | 2,264 | 2,420 | 2,427 | 2,478 | 2,771 | 2,771 | 2,568 | 2,738 | 2,774 |
| Public | 457 | 430 | 391 | 271 | 473 | 517 | 601 | 619 | 568 | 480 | 617 | 618 | 615 |
| State final demand | 9,759 | 10,234 | 10,163 | 10,394 | 10,188 | 10,424 | 10,600 | 10,750 | 11,086 | 11,165 | 10,868 | 11,229 | 11,455 |

(a) Comprises: Increase in stocks, net international trade in services; total net interstate trade and the statistical discrepancy. (b) Deficiencies in the data sources used to estimate gross operating surplus for recent quarters may at times lead to the current price estimates of GSP(F) being under or over stated for particular states. Consequently, the measured growth rate for constant price GSP(F) for those states will also be affected (see the note on GSP at average 1989-90 prices on page 15).

TABLE 16 — STATE PRODUCTION ACCOUNT, STATE FINAL DEMAND AT AVERAGE 1989-90 PRICES — SEASONALLY ADJUSTED — TASMANIA
(\$ MILLION)

| | 1993-94 | | | 1994-95 | | | 1995-96 | | | 1996-97 | | | |
|--|--------------|--------------|--------------|--------------|--------------|--------------|--------------|--------------|--------------|--------------|--------------|--------------|--------------|
| | Mar | June | Sept | Dec | Mar | June | Sept | Dec | Mar | June | Sept | Dec | Mar |
| CURRENT PRICES | | | | | | | | | | | | | |
| Final consumption expenditure — | | | | | | | | | | | | | |
| Private | 1,590 | 1,592 | 1,620 | 1,614 | 1,622 | 1,676 | 1,701 | 1,722 | 1,747 | 1,783 | 1,788 | 1,791 | 1,813 |
| Government | 562 | 553 | 532 | 567 | 575 | 595 | 609 | 616 | 584 | 554 | 647 | 609 | 623 |
| Gross fixed capital expenditure — | | | | | | | | | | | | | |
| Private — | | | | | | | | | | | | | |
| Dwellings | 123 | 117 | 121 | 131 | 116 | 119 | 113 | 99 | 104 | 103 | 92 | 93 | 91 |
| Non-dwelling construction | 32 | 43 | 38 | 38 | 38 | 48 | 46 | 56 | 54 | 58 | 64 | 55 | 46 |
| Equipment | 104 | 160 | 132 | 195 | 210 | 168 | 172 | 148 | 141 | 140 | 174 | 196 | 201 |
| Real estate transfer expenses | 21 | 22 | 24 | 24 | 23 | 23 | 21 | 21 | 22 | 21 | 21 | 21 | 22 |
| Total private | 280 | 342 | 315 | 388 | 387 | 358 | 352 | 324 | 327 | 322 | 357 | 365 | 360 |
| Public | 97 | 93 | 97 | 96 | 108 | 109 | 121 | 119 | 134 | 111 | 110 | 121 | 121 |
| State final demand | 2,529 | 2,580 | 2,564 | 2,665 | 2,692 | 2,738 | 2,783 | 2,781 | 2,786 | 2,770 | 2,896 | 2,886 | 2,917 |
| International trade in goods — | | | | | | | | | | | | | |
| Exports | 347 | 419 | 343 | 430 | 482 | 416 | 419 | 369 | 432 | 450 | 362 | 480 | 392 |
| less Imports | 81 | 66 | 70 | 99 | 89 | 90 | 83 | 83 | 99 | 88 | 74 | 99 | 137 |
| Balancing item (a) | -477 | -602 | -461 | -545 | -621 | -556 | -569 | -493 | -467 | -511 | -550 | -575 | -471 |
| Gross state product(GSP(I)) (b) | 2,318 | 2,331 | 2,376 | 2,451 | 2,464 | 2,508 | 2,550 | 2,574 | 2,652 | 2,621 | 2,634 | 2,692 | 2,701 |
| of which— | | | | | | | | | | | | | |
| Wages, salaries and supplements | 1,122 | 1,144 | 1,142 | 1,186 | 1,211 | 1,229 | 1,252 | 1,258 | 1,295 | 1,263 | 1,311 | 1,325 | 1,332 |
| Gross operating surplus (b) | 980 | 950 | 1,000 | 1,021 | 1,014 | 1,031 | 1,039 | 1,067 | 1,103 | 1,112 | 1,061 | 1,092 | 1,102 |
| Indirect taxes less subsidies | 216 | 237 | 234 | 244 | 239 | 248 | 259 | 249 | 254 | 246 | 262 | 275 | 267 |
| AVERAGE 1989-90 PRICES | | | | | | | | | | | | | |
| Final consumption expenditure — | | | | | | | | | | | | | |
| Private | 1,380 | 1,371 | 1,380 | 1,372 | 1,379 | 1,404 | 1,410 | 1,427 | 1,445 | 1,468 | 1,461 | 1,461 | 1,470 |
| Government | 498 | 493 | 467 | 508 | 506 | 523 | 523 | 530 | 510 | 485 | 550 | 524 | 532 |
| Gross fixed capital expenditure — | | | | | | | | | | | | | |
| Private — | | | | | | | | | | | | | |
| Dwellings | 105 | 101 | 102 | 109 | 97 | 99 | 90 | 79 | 84 | 81 | 75 | 74 | 75 |
| Non-dwelling construction | 31 | 42 | 38 | 37 | 36 | 44 | 45 | 54 | 51 | 56 | 62 | 52 | 43 |
| Equipment | 93 | 146 | 123 | 181 | 191 | 150 | 163 | 139 | 137 | 135 | 163 | 192 | 199 |
| Real estate transfer expenses | 23 | 22 | 25 | 24 | 24 | 23 | 20 | 21 | 21 | 19 | 18 | 18 | 19 |
| Total private | 252 | 317 | 288 | 357 | 348 | 376 | 378 | 293 | 293 | 291 | 318 | 336 | 336 |
| Public | 94 | 90 | 95 | 95 | 106 | 106 | 119 | 118 | 132 | 111 | 111 | 120 | 119 |
| State final demand | 2,224 | 2,265 | 2,230 | 2,326 | 2,339 | 2,349 | 2,370 | 2,368 | 2,380 | 2,355 | 2,440 | 2,441 | 2,457 |

(a) Comprises: Increase in stocks, net international trade in services, total net interstate trade and the statistical discrepancy. (b) Deficiencies in the data sources used to estimate gross operating surplus for recent quarters may at times lead to the current price estimates of GSP(I) being under or over stated for particular states. Consequently, the measured growth rate for constant price GSP(I) for those states will also be affected (see the note on GSP at average 1989-90 prices on page 15).

TABLE 17 — STATE PRODUCTION ACCOUNT, STATE FINAL DEMAND AT AVERAGE 1989-90 PRICES — SEASONALLY ADJUSTED — NORTHERN TERRITORY
(\$ MILLION)

| | 1993-94 | | | 1994-95 | | | 1995-96 | | | 1996-97 | | | |
|-----------------------------------|---------|-------|-------|---------|-------|-------|---------|-------|-------|---------|-------|-------|-------|
| | Mar | June | Sept | Dec | Mar | June | Sept | Dec | Mar | June | Sept | Dec | Mar |
| CURRENT PRICES | | | | | | | | | | | | | |
| Final consumption expenditure — | | | | | | | | | | | | | |
| Private | 583 | 575 | 594 | 621 | 649 | 653 | 651 | 696 | 712 | 691 | 675 | 698 | 707 |
| Government | 371 | 377 | 391 | 382 | 390 | 391 | 404 | 413 | 429 | 385 | 376 | 404 | 414 |
| Gross fixed capital expenditure — | | | | | | | | | | | | | |
| Private — | | | | | | | | | | | | | |
| Dwellings | 46 | 49 | 50 | 59 | 54 | 87 | 67 | 66 | 70 | 71 | 65 | 69 | 83 |
| Non-dwelling construction | 40 | 44 | 32 | 42 | 44 | 40 | 55 | 47 | 55 | 76 | 88 | 62 | 61 |
| Equipment | 81 | 72 | 61 | 60 | 55 | 61 | 113 | 161 | 248 | 236 | 147 | 107 | 120 |
| Real estate transfer expenses | 9 | 10 | 9 | 10 | 10 | 10 | 12 | 10 | 11 | 10 | 15 | 10 | 13 |
| Total private | 176 | 175 | 152 | 171 | 163 | 198 | 247 | 284 | 384 | 393 | 315 | 248 | 277 |
| Public | 70 | 75 | 76 | 80 | 64 | 81 | 68 | 53 | 61 | 51 | 57 | 48 | 45 |
| State final demand | 1,200 | 1,202 | 1,213 | 1,254 | 1,266 | 1,323 | 1,370 | 1,446 | 1,586 | 1,520 | 1,423 | 1,398 | 1,443 |
| International trade in goods — | | | | | | | | | | | | | |
| Exports | 270 | 220 | 250 | 280 | 254 | 332 | 269 | 296 | 390 | 335 | 329 | 319 | 338 |
| less Imports | 72 | 77 | 89 | 90 | 53 | 105 | 89 | 93 | 113 | 100 | 94 | 83 | 107 |
| Balancing item (a) | -323 | -280 | -282 | -263 | -292 | -313 | -349 | -435 | -612 | -479 | -350 | -325 | -375 |
| Gross state product(GSP)(1) (b) | 1,075 | 1,065 | 1,092 | 1,181 | 1,175 | 1,237 | 1,201 | 1,214 | 1,251 | 1,276 | 1,308 | 1,309 | 1,299 |
| of which — | | | | | | | | | | | | | |
| Wages, salaries and supplements | 537 | 537 | 568 | 616 | 617 | 644 | 594 | 629 | 642 | 662 | 675 | 693 | 673 |
| Gross operating surplus (b) | 459 | 443 | 439 | 475 | 468 | 495 | 501 | 481 | 496 | 507 | 529 | 504 | 505 |
| Indirect taxes less subsidies | 79 | 85 | 85 | 90 | 90 | 98 | 106 | 104 | 113 | 107 | 104 | 112 | 121 |
| AVERAGE 1989-90 PRICES | | | | | | | | | | | | | |
| Final consumption expenditure — | | | | | | | | | | | | | |
| Private | 504 | 506 | 531 | 537 | 551 | 570 | 571 | 599 | 595 | 594 | 586 | 589 | 579 |
| Government | 333 | 343 | 345 | 343 | 349 | 347 | 354 | 358 | 373 | 336 | 323 | 349 | 357 |
| Gross fixed capital expenditure — | | | | | | | | | | | | | |
| Private — | | | | | | | | | | | | | |
| Dwellings | 37 | 38 | 40 | 46 | 42 | 67 | 51 | 49 | 54 | 53 | 49 | 52 | 62 |
| Non-dwelling construction | 37 | 39 | 29 | 40 | 42 | 65 | 49 | 42 | 48 | 67 | 78 | 53 | 52 |
| Equipment | 70 | 63 | 56 | 55 | 49 | 57 | 100 | 143 | 218 | 213 | 137 | 103 | 116 |
| Real estate transfer expenses | 13 | 14 | 14 | 11 | 14 | 14 | 13 | 13 | 13 | 13 | 12 | 13 | 13 |
| Total private | 157 | 154 | 139 | 152 | 147 | 173 | 213 | 247 | 333 | 346 | 276 | 221 | 243 |
| Public | 65 | 71 | 73 | 78 | 62 | 77 | 66 | 50 | 57 | 48 | 53 | 47 | 41 |
| State final demand | 1,059 | 1,074 | 1,088 | 1,110 | 1,109 | 1,167 | 1,204 | 1,254 | 1,358 | 1,324 | 1,238 | 1,206 | 1,220 |

(a) Comprises: Increase in stocks, net international trade in services, total net interstate trade and the statistical discrepancy. (b) Deficiencies in the data sources used to estimate gross operating surplus for recent quarters may at times lead to the current price estimates of GSP(1) being under or over stated for particular states. Consequently, the measured growth rate for constant price GSP(1) for those states will also be affected (see the note on GSP at average 1989-90 prices on page 15).

TABLE 18 — STATE PRODUCTION ACCOUNT, STATE FINAL DEMAND AT AVERAGE 1989-90 PRICES — SEASONALLY ADJUSTED — AUSTRALIAN CAPITAL TERRITORY
(\$ MILLION)

| | 1993-94 | | | 1994-95 | | | 1995-96 | | | 1996-97 | | | |
|-----------------------------------|---------|-------|--------|---------|-------|-------|---------|-------|-------|---------|-------|-------|-------|
| | Mar | June | Sept | Dec | Mar | June | Sept | Dec | Mar | June | Sept | Dec | Mar |
| CURRENT PRICES | | | | | | | | | | | | | |
| Final consumption expenditure — | | | | | | | | | | | | | |
| Private | 1,294 | 1,292 | 1,315 | 1,322 | 1,347 | 1,359 | 1,378 | 1,396 | 1,390 | 1,419 | 1,430 | 1,449 | 1,470 |
| Government | 1,629 | 1,586 | 1,689 | 1,647 | 1,680 | 1,724 | 1,720 | 1,829 | 1,772 | 1,680 | 1,574 | 1,580 | 1,525 |
| Gross fixed capital expenditure — | | | | | | | | | | | | | |
| Private — | | | | | | | | | | | | | |
| Dwellings | 130 | 139 | 151 | 124 | 108 | 79 | 90 | 95 | 85 | 74 | 79 | 85 | 79 |
| Non-dwelling construction | 47 | 60 | 56 | 51 | 42 | 37 | 36 | 46 | 41 | 50 | 48 | 50 | 49 |
| Equipment | 77 | 83 | 57 | 58 | 57 | 37 | 44 | 46 | 53 | 54 | 63 | 41 | 47 |
| Real estate transfer expenses | 23 | 25 | 30 | 21 | 23 | 24 | 18 | 20 | 22 | 17 | 17 | 19 | 21 |
| Total private | 277 | 307 | 294 | 254 | 230 | 177 | 188 | 207 | 201 | 195 | 207 | 195 | 196 |
| Public | 129 | 140 | 158 | 140 | 88 | 136 | 122 | 129 | 138 | 123 | 113 | 110 | 115 |
| State final demand | 3,329 | 3,325 | 3,456 | 3,363 | 3,345 | 3,396 | 3,408 | 3,561 | 3,501 | 3,417 | 3,324 | 3,334 | 3,306 |
| International trade in goods — | | | | | | | | | | | | | |
| Exports | 3 | 5 | 4 | 4 | 5 | 6 | 3 | 6 | 5 | 3 | 2 | 2 | 2 |
| less Imports | 4 | 3 | 8 | 4 | 4 | 2 | 3 | 3 | 3 | 2 | 2 | 2 | 2 |
| Balancing item (a) | -948 | -929 | -1,007 | -855 | -838 | -894 | -884 | -958 | -854 | -724 | -576 | -583 | -602 |
| Gross state product(GSP(P)) (b) | 2,380 | 2,398 | 2,445 | 2,508 | 2,508 | 2,506 | 2,524 | 2,606 | 2,649 | 2,694 | 2,748 | 2,751 | 2,704 |
| of which — | | | | | | | | | | | | | |
| Wages, salaries and supplements | 1,461 | 1,487 | 1,498 | 1,550 | 1,586 | 1,583 | 1,602 | 1,653 | 1,676 | 1,715 | 1,786 | 1,761 | 1,700 |
| Gross operating surplus (b) | 743 | 753 | 762 | 782 | 747 | 745 | 746 | 761 | 787 | 787 | 785 | 793 | 800 |
| Indirect taxes less subsidies | 176 | 158 | 185 | 176 | 175 | 178 | 176 | 192 | 186 | 192 | 177 | 197 | 204 |
| AVERAGE 1989-90 PRICES | | | | | | | | | | | | | |
| Final consumption expenditure — | | | | | | | | | | | | | |
| Private | 1,133 | 1,132 | 1,150 | 1,149 | 1,159 | 1,169 | 1,179 | 1,195 | 1,178 | 1,207 | 1,216 | 1,233 | 1,238 |
| Government | 1,428 | 1,437 | 1,464 | 1,460 | 1,468 | 1,506 | 1,461 | 1,513 | 1,490 | 1,423 | 1,261 | 1,291 | 1,266 |
| Gross fixed capital expenditure — | | | | | | | | | | | | | |
| Private — | | | | | | | | | | | | | |
| Dwellings | 104 | 112 | 123 | 99 | 88 | 61 | 73 | 76 | 70 | 60 | 65 | 68 | 64 |
| Non-dwelling construction | 43 | 56 | 52 | 47 | 38 | 34 | 33 | 43 | 38 | 45 | 43 | 47 | 45 |
| Equipment | 75 | 80 | 55 | 53 | 56 | 38 | 44 | 44 | 56 | 55 | 66 | 44 | 52 |
| Real estate transfer expenses | 24 | 26 | 26 | 26 | 27 | 21 | 19 | 20 | 20 | 19 | 19 | 19 | 19 |
| Total private | 246 | 274 | 256 | 225 | 209 | 154 | 169 | 183 | 184 | 179 | 193 | 178 | 180 |
| Public | 136 | 152 | 171 | 149 | 88 | 143 | 134 | 135 | 151 | 137 | 120 | 119 | 123 |
| State final demand | 2,943 | 2,995 | 3,041 | 2,983 | 2,924 | 2,972 | 2,943 | 3,026 | 3,003 | 2,946 | 2,790 | 2,821 | 2,807 |

(a) Comprises: Increase in stocks, net international trade in services; total net interstate trade and the statistical discrepancy. (b) Deficiencies in the data sources used to estimate gross operating surplus for recent quarters may at times lead to the current price estimates of GSP(P) being under or over stated for particular states. Consequently, the measured growth rate for constant price GSP(P) for those states will also be affected (see the note on GSP at average 1989-90 prices on page 15).

TABLE 19 — STATE PRODUCTION ACCOUNT, STATE FINAL DEMAND AT AVERAGE 1989-90 PRICES — ORIGINAL — NEW SOUTH WALES
(\$ MILLION)

| | Year | | | | | | | | | | | | | | | |
|-----------------------------------|----------|---------|---------|---------|---------|---------|---------|---------|---------|---------|---------|---------|---------|---------|---------|--------|
| | Quarters | | | | | | | | | | | | | | | |
| | 1992-93 | | | 1993-94 | | | 1994-95 | | | 1995-96 | | | 1996-97 | | | |
| | 1992-93 | 1993-94 | 1994-95 | 1995-96 | 1996-97 | 1997-98 | 1998-99 | 1999-00 | 2000-01 | 2001-02 | 2002-03 | 2003-04 | 2004-05 | 2005-06 | 2006-07 | |
| CURRENT PRICES | | | | | | | | | | | | | | | | |
| Final consumption expenditure — | 91,190 | 94,017 | 99,464 | 107,273 | 23,613 | 24,376 | 25,756 | 24,041 | 25,291 | 26,019 | 28,040 | 26,064 | 27,150 | 27,640 | 29,081 | 26,871 |
| Private | 23,343 | 24,029 | 25,322 | 26,519 | 6,508 | 6,191 | 6,290 | 5,791 | 7,050 | 6,325 | 6,892 | 6,206 | 7,096 | 6,793 | 7,033 | 6,492 |
| Government | | | | | | | | | | | | | | | | |
| Gross fixed capital expenditure — | | | | | | | | | | | | | | | | |
| Private — | | | | | | | | | | | | | | | | |
| Dwellings | 6,781 | 7,442 | 8,175 | 7,859 | 1,938 | 2,102 | 2,159 | 1,943 | 1,971 | 2,184 | 2,089 | 1,800 | 1,786 | 1,969 | 2,003 | 1,837 |
| Non-dwelling construction | 3,440 | 3,317 | 4,197 | 5,194 | 951 | 1,064 | 966 | 1,216 | 1,216 | 1,426 | 1,353 | 1,098 | 1,317 | 1,475 | 1,210 | 1,121 |
| Equipment | 9,181 | 10,644 | 12,509 | 12,450 | 3,417 | 3,091 | 3,089 | 2,770 | 3,559 | 2,773 | 3,143 | 2,775 | 3,759 | 3,058 | 3,404 | 2,808 |
| Real estate transfer expenses | 1,722 | 2,051 | 2,034 | 1,978 | 575 | 597 | 545 | 439 | 453 | 500 | 505 | 447 | 526 | 563 | 613 | 538 |
| Total private | 21,124 | 23,454 | 26,915 | 27,487 | 6,881 | 6,741 | 6,857 | 6,118 | 7,199 | 6,883 | 7,090 | 6,120 | 7,388 | 7,065 | 7,230 | 6,304 |
| Public | 7,297 | 6,656 | 6,995 | 6,536 | 2,361 | 1,368 | 1,962 | 1,381 | 2,284 | 1,359 | 1,480 | 1,468 | 2,229 | 1,175 | 1,558 | 1,439 |
| State final demand | 142,954 | 148,156 | 153,696 | 167,809 | 39,363 | 38,676 | 40,865 | 37,331 | 41,824 | 40,586 | 43,502 | 39,858 | 43,863 | 42,673 | 44,902 | 41,106 |
| International trade in goods — | | | | | | | | | | | | | | | | |
| Exports | 13,800 | 15,570 | 16,131 | 17,588 | 4,204 | 3,987 | 4,126 | 3,765 | 4,253 | 4,520 | 4,334 | 4,369 | 4,365 | 4,616 | 4,559 | 4,385 |
| Less Imports | 26,437 | 28,489 | 33,180 | 34,939 | 7,309 | 8,266 | 8,294 | 7,961 | 8,639 | 9,027 | 8,974 | 8,409 | 8,529 | 8,755 | 8,700 | 7,835 |
| Balancing item (a) | 9,910 | 12,959 | 16,119 | 18,814 | 1,847 | 3,545 | 3,881 | 5,378 | 3,316 | 4,437 | 4,993 | 5,665 | 3,719 | 4,362 | 6,364 | 5,842 |
| Gross state product(GSP(I)) (b) | 140,227 | 148,196 | 157,766 | 169,272 | 38,105 | 37,942 | 40,578 | 38,512 | 40,734 | 40,516 | 43,855 | 41,483 | 43,418 | 42,896 | 47,125 | 43,498 |
| of which— | | | | | | | | | | | | | | | | |
| Wages, salaries and supplements | 70,974 | 74,363 | 79,764 | 85,361 | 19,627 | 18,921 | 20,071 | 19,704 | 21,068 | 20,260 | 21,676 | 21,036 | 22,389 | 21,874 | 23,094 | 22,356 |
| Gross operating surplus (b) | 52,335 | 55,437 | 57,648 | 61,758 | 13,266 | 14,218 | 15,904 | 13,448 | 14,078 | 15,138 | 17,167 | 14,556 | 14,897 | 15,610 | 18,541 | 15,031 |
| Indirect taxes less subsidies | 16,918 | 18,396 | 20,354 | 22,153 | 5,212 | 4,803 | 4,603 | 5,360 | 5,588 | 5,118 | 5,012 | 5,891 | 6,132 | 5,412 | 5,490 | 6,111 |
| AVERAGE 1989-90 PRICES | | | | | | | | | | | | | | | | |
| Final consumption expenditure — | 83,742 | 85,348 | 88,808 | 92,929 | 21,353 | 21,937 | 23,147 | 21,435 | 22,289 | 22,686 | 24,383 | 22,497 | 23,363 | 23,709 | 24,851 | 22,807 |
| Private | 20,756 | 21,433 | 22,444 | 23,141 | 5,824 | 5,549 | 5,554 | 5,175 | 6,166 | 5,508 | 6,061 | 5,440 | 6,132 | 5,900 | 6,023 | 5,621 |
| Government | | | | | | | | | | | | | | | | |
| Gross fixed capital expenditure — | | | | | | | | | | | | | | | | |
| Private — | | | | | | | | | | | | | | | | |
| Dwellings | 6,546 | 7,104 | 7,668 | 7,212 | 1,836 | 1,981 | 2,027 | 1,820 | 1,840 | 2,028 | 1,917 | 1,643 | 1,624 | 1,790 | 1,824 | 1,677 |
| Non-dwelling construction | 3,467 | 3,302 | 4,076 | 4,887 | 938 | 937 | 1,032 | 936 | 1,171 | 1,341 | 1,279 | 1,033 | 1,234 | 1,373 | 1,128 | 1,050 |
| Equipment | 8,540 | 9,729 | 11,832 | 11,981 | 3,176 | 2,917 | 2,918 | 2,620 | 3,377 | 2,613 | 2,986 | 2,689 | 3,693 | 3,125 | 3,511 | 2,954 |
| Real estate transfer expenses | 1,888 | 2,070 | 2,052 | 1,877 | 570 | 604 | 541 | 445 | 462 | 476 | 493 | 434 | 474 | 502 | 495 | 444 |
| Total private | 20,441 | 22,205 | 25,628 | 25,957 | 6,520 | 6,439 | 6,518 | 5,821 | 6,520 | 6,458 | 6,675 | 5,799 | 7,025 | 6,790 | 6,958 | 6,125 |
| Public | 7,096 | 6,473 | 6,774 | 6,280 | 2,302 | 1,329 | 1,911 | 1,335 | 2,199 | 1,304 | 1,423 | 1,414 | 2,139 | 1,140 | 1,512 | 1,393 |
| State final demand | 132,035 | 135,459 | 143,654 | 148,307 | 35,999 | 35,254 | 37,130 | 33,766 | 37,504 | 35,956 | 38,542 | 35,150 | 38,659 | 37,539 | 39,344 | 35,946 |

(a) Comprises: Increase in stocks, net international trade in services; total net interstate trade and the statistical discrepancy. (b) Deficiencies in the data sources used to estimate gross operating surplus for recent quarters may at times lead to the current price estimates of GSP(I) being under or over stated for particular states. Consequently, the measured growth rate for constant price GSP(I) for those states will also be affected (see the note on GSP at average 1989-90 prices on page 15).

TABLE 20 — STATE PRODUCTION ACCOUNT, STATE FINAL DEMAND AT AVERAGE 1989-90 PRICES — ORIGINAL — VICTORIA
(\$ MILLION)

| | Year | | | | | | | | | | | | | | | |
|-----------------------------------|---------|---------|---------|---------|--------|--------|---------|--------|--------|---------|--------|--------|--------|--------|--------|--------|
| | 1993-94 | | | 1994-95 | | | 1995-96 | | | 1996-97 | | | | | | |
| | June | Sept | Dec | Mar | June | Sept | Dec | Mar | June | Sept | Dec | Mar | | | | |
| CURRENT PRICES | | | | | | | | | | | | | | | | |
| Final consumption expenditure — | 64,996 | 67,803 | 72,528 | 77,285 | 17,025 | 17,737 | 18,915 | 17,410 | 18,466 | 18,970 | 20,104 | 18,646 | 19,565 | 19,817 | 21,204 | 19,577 |
| Private | 18,121 | 17,761 | 18,083 | 18,481 | 4,364 | 4,611 | 4,430 | 4,462 | 4,580 | 4,665 | 4,481 | 4,587 | 4,748 | 4,805 | 4,823 | 4,673 |
| Government | 4,002 | 4,690 | 4,997 | 4,569 | 1,249 | 1,304 | 1,421 | 1,157 | 1,115 | 1,232 | 1,222 | 1,011 | 1,104 | 1,163 | 1,233 | 1,100 |
| Gross fixed capital expenditure — | 2,370 | 2,313 | 2,032 | 3,041 | 628 | 322 | 586 | 491 | 633 | 719 | 827 | 681 | 814 | 969 | 930 | 1,158 |
| Private | 6,916 | 7,671 | 7,951 | 8,990 | 1,898 | 2,068 | 2,085 | 1,860 | 1,938 | 1,978 | 2,274 | 2,111 | 2,627 | 2,419 | 2,901 | 2,384 |
| Dwellings | 1,026 | 1,229 | 1,100 | 1,295 | 291 | 315 | 305 | 254 | 226 | 240 | 264 | 266 | 525 | 404 | 290 | 244 |
| Non-dwelling construction | 14,314 | 15,903 | 16,080 | 17,895 | 4,066 | 4,069 | 4,397 | 3,762 | 3,912 | 4,169 | 4,587 | 4,069 | 5,070 | 4,955 | 5,354 | 4,886 |
| Equipment | 3,057 | 3,473 | 4,403 | 3,939 | 1,080 | 1,173 | 1,056 | 958 | 1,216 | 909 | 952 | 878 | 1,200 | 848 | 985 | 1,039 |
| Real estate transfer expenses | 100,488 | 104,940 | 111,094 | 117,600 | 26,535 | 27,530 | 28,798 | 26,592 | 28,174 | 28,713 | 30,124 | 28,180 | 30,583 | 30,425 | 32,366 | 30,175 |
| Total private | 11,342 | 12,699 | 13,401 | 15,867 | 3,183 | 2,973 | 3,451 | 3,536 | 3,441 | 3,527 | 4,007 | 4,075 | 4,258 | 3,867 | 4,089 | 4,023 |
| Public | 18,148 | 20,773 | 24,078 | 24,667 | 5,053 | 6,006 | 6,089 | 5,880 | 6,103 | 6,493 | 6,143 | 6,071 | 5,960 | 6,502 | 6,612 | 5,791 |
| State final demand | 13,487 | 15,994 | 19,054 | 18,870 | 4,033 | 4,345 | 5,162 | 5,033 | 4,514 | 5,282 | 5,393 | 5,215 | 2,980 | 4,404 | 5,128 | 4,349 |
| International trade in goods — | 107,169 | 112,860 | 119,471 | 127,670 | 28,698 | 28,842 | 31,322 | 29,281 | 30,026 | 31,029 | 33,381 | 31,399 | 31,861 | 32,194 | 34,971 | 32,756 |
| Exports | 53,278 | 54,972 | 58,128 | 62,157 | 14,376 | 13,894 | 14,716 | 14,402 | 15,116 | 15,125 | 15,830 | 15,362 | 15,840 | 15,880 | 16,731 | 16,416 |
| less Imports | 41,305 | 43,528 | 45,249 | 48,128 | 10,130 | 11,258 | 12,835 | 10,691 | 10,465 | 11,703 | 13,584 | 11,551 | 11,290 | 12,002 | 13,861 | 11,732 |
| Balancing item (a) | 12,586 | 14,360 | 16,094 | 17,385 | 4,192 | 3,690 | 3,771 | 4,188 | 4,445 | 4,201 | 3,967 | 4,486 | 4,731 | 4,312 | 4,379 | 4,608 |
| Gross state product(GSP(1)) (b) | 59,160 | 60,594 | 63,988 | 66,456 | 15,152 | 15,743 | 16,790 | 15,297 | 16,138 | 16,401 | 17,338 | 15,994 | 16,723 | 16,822 | 17,998 | 16,516 |
| of which— | 15,601 | 15,243 | 15,812 | 15,796 | 3,721 | 4,101 | 3,882 | 3,907 | 3,922 | 4,002 | 3,885 | 3,954 | 3,955 | 4,058 | 4,015 | 3,950 |
| Wages, salaries and supplements | 3,881 | 4,512 | 4,688 | 4,251 | 1,192 | 1,238 | 1,333 | 1,078 | 1,039 | 1,146 | 1,134 | 943 | 1,028 | 1,091 | 1,149 | 1,026 |
| Gross operating surplus (b) | 2,766 | 2,686 | 2,365 | 3,462 | 737 | 373 | 680 | 570 | 742 | 836 | 955 | 765 | 906 | 1,073 | 1,037 | 1,280 |
| Indirect taxes less subsidies | 6,400 | 6,937 | 7,400 | 8,573 | 1,757 | 1,938 | 1,942 | 1,727 | 1,793 | 1,865 | 2,133 | 2,013 | 2,562 | 2,432 | 2,919 | 2,435 |
| Final consumption expenditure — | 1,520 | 1,689 | 1,764 | 1,676 | 344 | 490 | 472 | 418 | 384 | 428 | 400 | 407 | 441 | 428 | 424 | 425 |
| Private | 14,567 | 15,824 | 16,217 | 17,962 | 4,030 | 4,039 | 4,427 | 3,793 | 3,958 | 4,275 | 4,622 | 4,128 | 4,937 | 5,024 | 5,520 | 5,166 |
| Government | 3,079 | 3,510 | 4,548 | 3,897 | 1,112 | 1,205 | 1,101 | 992 | 1,250 | 909 | 944 | 865 | 1,179 | 829 | 964 | 1,006 |
| Gross fixed capital expenditure — | 92,407 | 95,171 | 100,565 | 104,111 | 24,015 | 25,088 | 26,200 | 23,989 | 25,288 | 25,587 | 26,789 | 24,941 | 26,794 | 26,733 | 28,506 | 26,638 |
| Private | | | | | | | | | | | | | | | | |
| Government | | | | | | | | | | | | | | | | |

(a) Comprises: Increase in stocks, net international trade in services; total net interstate trade and the statistical discrepancy. (b) Deficiencies in the data sources used to estimate gross operating surplus for recent quarters may at times lead to the current price estimates of GSP(1) being under or over stated for particular states. Consequently, the measured growth rate for constant price GSP(1) for those states will also be affected (see the note on GSP at average 1989-90 prices on page 15).

TABLE 21 — STATE PRODUCTION ACCOUNT, STATE FINAL DEMAND AT AVERAGE 1989-90 PRICES — ORIGINAL — QUEENSLAND
(\$ MILLION)

| | Year | | | | | | | | | | | | | | | |
|--|------------------------|---------|---------|---------|---------|---------|---------|---------|---------|---------|---------|---------|---------|---------|---------|--------|
| | 1992-93 | | | 1993-94 | | | 1994-95 | | | 1995-96 | | | 1996-97 | | | |
| | 1992-93 | 1993-94 | 1994-95 | 1993-94 | 1994-95 | 1995-96 | 1994-95 | 1995-96 | 1996-97 | 1995-96 | 1996-97 | 1996-97 | 1996-97 | 1996-97 | 1996-97 | |
| | CURRENT PRICES | | | | | | | | | | | | | | | |
| Final consumption expenditure — | 42,442 | 45,057 | 48,352 | 51,539 | 11,330 | 11,815 | 12,602 | 11,660 | 12,275 | 12,599 | 13,431 | 12,541 | 12,968 | 13,288 | 14,003 | 13,008 |
| Private | 11,237 | 11,842 | 12,259 | 13,272 | 3,041 | 3,087 | 3,018 | 2,894 | 3,260 | 3,279 | 3,249 | 3,221 | 3,523 | 3,299 | 3,435 | 3,222 |
| Government | 4,825 | 5,682 | 5,839 | 4,625 | 1,450 | 1,591 | 1,588 | 1,381 | 1,279 | 1,298 | 1,245 | 955 | 1,127 | 1,209 | 1,256 | 1,123 |
| Gross fixed capital expenditure — | 2,053 | 2,236 | 2,837 | 3,052 | 575 | 671 | 754 | 673 | 739 | 726 | 873 | 701 | 752 | 1,097 | 1,100 | 778 |
| Private | 3,725 | 4,995 | 5,526 | 5,916 | 1,188 | 1,235 | 1,311 | 1,162 | 1,818 | 1,416 | 1,432 | 1,311 | 1,757 | 1,455 | 1,656 | 1,302 |
| Government | 1,023 | 1,139 | 1,106 | 995 | 296 | 313 | 297 | 249 | 247 | 244 | 253 | 249 | 249 | 276 | 281 | 251 |
| Total private | 11,626 | 14,052 | 15,308 | 14,588 | 3,509 | 3,910 | 3,950 | 3,465 | 4,083 | 3,684 | 3,803 | 3,216 | 3,835 | 4,037 | 4,293 | 3,454 |
| Public | 4,346 | 3,664 | 4,780 | 4,627 | 1,392 | 1,098 | 1,201 | 988 | 1,493 | 1,096 | 1,055 | 1,007 | 1,469 | 800 | 1,045 | 1,140 |
| State final demand | 69,651 | 74,615 | 80,699 | 84,026 | 19,272 | 19,810 | 20,771 | 19,007 | 21,111 | 20,658 | 21,538 | 19,985 | 21,845 | 21,424 | 22,776 | 20,824 |
| International trade in goods — | 12,221 | 12,408 | 12,929 | 14,003 | 2,995 | 3,584 | 3,271 | 2,798 | 3,276 | 4,074 | 3,666 | 2,892 | 3,371 | 3,757 | 3,604 | 2,959 |
| Exports | 6,335 | 6,872 | 7,835 | 8,052 | 1,678 | 1,980 | 1,998 | 1,898 | 1,959 | 1,988 | 2,002 | 2,012 | 2,050 | 2,016 | 2,350 | 2,130 |
| less Imports | -10,897 | -11,021 | -11,368 | -11,747 | -3,187 | -2,545 | -2,649 | -2,089 | -4,085 | -3,294 | -2,635 | -2,081 | -3,737 | -2,743 | -2,292 | -1,837 |
| Gross state product(GSP(T)) (b) of which— | 64,640 | 69,130 | 74,425 | 78,230 | 17,402 | 18,869 | 19,395 | 17,818 | 18,343 | 19,450 | 20,567 | 18,784 | 19,429 | 20,422 | 21,738 | 19,816 |
| Wages, salaries and supplements | 31,361 | 32,895 | 35,567 | 38,507 | 8,701 | 8,687 | 8,894 | 8,820 | 9,166 | 9,270 | 9,756 | 9,560 | 9,921 | 10,157 | 10,414 | 10,335 |
| Gross operating surplus (b) | 26,210 | 28,256 | 29,982 | 30,520 | 6,710 | 7,998 | 8,011 | 6,929 | 7,044 | 7,895 | 8,356 | 6,975 | 7,294 | 7,969 | 8,776 | 7,234 |
| Indirect taxes less subsidies | 7,069 | 7,979 | 8,876 | 9,203 | 1,991 | 2,184 | 2,490 | 2,069 | 2,133 | 2,285 | 2,455 | 2,249 | 2,214 | 2,296 | 2,548 | 2,247 |
| | AVERAGE 1989-90 PRICES | | | | | | | | | | | | | | | |
| Final consumption expenditure — | 38,550 | 40,045 | 41,970 | 43,683 | 10,001 | 10,373 | 11,014 | 10,046 | 10,537 | 10,740 | 11,449 | 10,592 | 10,902 | 11,171 | 11,770 | 10,825 |
| Private | 10,107 | 10,473 | 10,754 | 11,429 | 2,701 | 2,740 | 2,637 | 2,558 | 2,819 | 2,821 | 2,817 | 2,784 | 3,007 | 2,817 | 2,876 | 2,752 |
| Government | 4,478 | 5,204 | 5,255 | 4,063 | 1,326 | 1,448 | 1,431 | 1,236 | 1,140 | 1,151 | 1,095 | 835 | 982 | 1,057 | 1,093 | 985 |
| Gross fixed capital expenditure — | 2,012 | 2,158 | 2,704 | 2,848 | 553 | 645 | 718 | 641 | 700 | 682 | 818 | 653 | 695 | 1,008 | 1,010 | 710 |
| Private | 3,422 | 4,440 | 5,049 | 5,535 | 1,075 | 1,126 | 1,188 | 1,069 | 1,666 | 1,299 | 1,311 | 1,240 | 1,685 | 1,412 | 1,599 | 1,277 |
| Government | 1,389 | 1,500 | 1,369 | 1,176 | 376 | 402 | 364 | 317 | 286 | 296 | 305 | 291 | 284 | 321 | 286 | 285 |
| Total private | 11,301 | 13,302 | 14,377 | 13,622 | 3,330 | 3,621 | 3,701 | 3,263 | 3,792 | 3,429 | 3,019 | 3,646 | 3,646 | 3,798 | 3,988 | 3,257 |
| Public | 4,173 | 3,559 | 4,597 | 4,413 | 1,356 | 1,058 | 1,164 | 948 | 1,427 | 1,040 | 1,006 | 962 | 1,405 | 772 | 1,004 | 1,084 |
| State final demand | 64,131 | 67,379 | 71,698 | 73,147 | 17,388 | 17,792 | 18,516 | 16,815 | 18,575 | 18,029 | 18,801 | 17,357 | 18,960 | 18,558 | 19,638 | 17,918 |

(a) Comprises: Increase in stocks, net international trade in services; total net interstate trade and the statistical discrepancy. (b) Deficiencies in the data sources used to estimate gross operating surplus for recent quarters may at times lead to the current price estimates of GSP(T) being under or over stated for particular states. Consequently, the measured growth rate for constant price GSP(T) for those states will also be affected (see the note on GSP at average 1989-90 prices on page 15).

TABLE 22 — STATE PRODUCTION ACCOUNT, STATE FINAL DEMAND AT AVERAGE 1989-90 PRICES — ORIGINAL — SOUTH AUSTRALIA
(\$ MILLION)

| | Year | | | | | | | | | | | | | | | |
|-----------------------------------|------------------------|--------|--------|---------|-------|-------|---------|-------|-------|---------|-------|-------|---------|-------|-------|-------|
| | 1992-93 | | | 1993-94 | | | 1994-95 | | | 1995-96 | | | 1996-97 | | | |
| | June | Sept | Dec | June | Sept | Dec | June | Sept | Dec | June | Sept | Dec | June | Sept | Dec | Mar |
| | CURRENT PRICES | | | | | | | | | | | | | | | |
| Final consumption expenditure — | 19,493 | 20,464 | 21,653 | 22,875 | 5,085 | 5,243 | 5,642 | 5,263 | 5,505 | 5,636 | 6,050 | 5,487 | 5,702 | 5,764 | 6,118 | 5,639 |
| Private | 5,969 | 6,678 | 6,772 | 6,818 | 1,923 | 1,652 | 1,696 | 1,559 | 1,865 | 1,749 | 1,718 | 1,624 | 1,727 | 1,684 | 1,738 | 1,608 |
| Government | 1,316 | 1,478 | 1,403 | 1,122 | 357 | 393 | 374 | 333 | 303 | 276 | 331 | 249 | 266 | 241 | 289 | 263 |
| Gross fixed capital expenditure — | 544 | 505 | 493 | 664 | 97 | 132 | 93 | 108 | 160 | 141 | 178 | 166 | 179 | 160 | 201 | 191 |
| Dwellings | 1,777 | 1,662 | 2,574 | 1,987 | 491 | 511 | 972 | 537 | 554 | 435 | 608 | 403 | 541 | 648 | 687 | 556 |
| Non-dwelling construction | 343 | 362 | 379 | 310 | 93 | 110 | 92 | 86 | 91 | 75 | 80 | 69 | 86 | 74 | 70 | 71 |
| Equipment | 3,980 | 4,007 | 4,849 | 4,083 | 1,038 | 1,146 | 1,531 | 1,064 | 1,108 | 927 | 1,197 | 887 | 1,072 | 1,123 | 1,247 | 1,081 |
| Real estate transfer expenses | 1,372 | 1,191 | 1,223 | 1,068 | 390 | 243 | 294 | 318 | 368 | 216 | 245 | 275 | 332 | 220 | 245 | 278 |
| Total private | 30,814 | 32,340 | 34,497 | 34,844 | 8,436 | 8,284 | 9,163 | 8,204 | 8,846 | 8,528 | 9,270 | 8,273 | 8,833 | 8,791 | 9,349 | 8,606 |
| Public | | | | | | | | | | | | | | | | |
| State final demand | 3,889 | 4,030 | 3,964 | 4,641 | 1,061 | 945 | 1,029 | 958 | 1,032 | 954 | 1,150 | 1,407 | 1,130 | 1,064 | 1,447 | 1,442 |
| International trade in goods — | 3,068 | 2,805 | 3,127 | 3,111 | 677 | 783 | 742 | 809 | 793 | 790 | 772 | 748 | 801 | 840 | 873 | 861 |
| Exports | -1,646 | -1,595 | -1,935 | -900 | -791 | -279 | -648 | -265 | -743 | -371 | 338 | -443 | -424 | -559 | -44 | -537 |
| less Imports | 29,989 | 31,970 | 33,399 | 35,474 | 8,029 | 8,167 | 8,802 | 8,088 | 8,342 | 8,321 | 9,926 | 8,489 | 8,738 | 8,456 | 9,878 | 8,650 |
| Balancing item (a) | 15,131 | 16,243 | 16,607 | 17,318 | 4,195 | 4,151 | 4,108 | 4,087 | 4,261 | 4,223 | 4,475 | 4,226 | 4,394 | 4,346 | 4,519 | 4,345 |
| Gross state product(GSP(T)) (b) | 11,640 | 12,235 | 13,014 | 14,039 | 2,992 | 2,954 | 3,758 | 3,101 | 3,201 | 2,948 | 4,381 | 3,298 | 3,412 | 2,938 | 4,333 | 3,313 |
| of which— | 3,218 | 3,492 | 3,778 | 4,117 | 842 | 1,062 | 936 | 900 | 880 | 1,150 | 1,070 | 965 | 932 | 1,172 | 1,026 | 992 |
| Wages, salaries and supplements | | | | | | | | | | | | | | | | |
| Gross operating surplus (b) | | | | | | | | | | | | | | | | |
| Indirect taxes less subsidies | | | | | | | | | | | | | | | | |
| | AVERAGE 1989-90 PRICES | | | | | | | | | | | | | | | |
| Final consumption expenditure — | 17,491 | 18,063 | 18,838 | 19,528 | 4,470 | 4,593 | 4,927 | 4,560 | 4,758 | 4,832 | 5,169 | 4,669 | 4,858 | 4,894 | 5,176 | 4,749 |
| Private | 5,358 | 5,698 | 5,830 | 5,771 | 1,596 | 1,422 | 1,444 | 1,368 | 1,596 | 1,485 | 1,463 | 1,381 | 1,442 | 1,421 | 1,440 | 1,352 |
| Government | 1,237 | 1,347 | 1,224 | 977 | 317 | 346 | 327 | 289 | 262 | 239 | 287 | 218 | 233 | 211 | 255 | 237 |
| Gross fixed capital expenditure — | 499 | 458 | 443 | 589 | 88 | 119 | 84 | 97 | 143 | 125 | 157 | 151 | 156 | 139 | 176 | 166 |
| Dwellings | 1,625 | 1,488 | 2,436 | 1,836 | 443 | 490 | 938 | 497 | 511 | 402 | 543 | 371 | 520 | 664 | 713 | 585 |
| Non-dwelling construction | 335 | 351 | 312 | 278 | 90 | 87 | 76 | 71 | 78 | 73 | 69 | 66 | 70 | 66 | 68 | 69 |
| Equipment | 3,696 | 3,644 | 4,415 | 3,680 | 938 | 1,042 | 1,425 | 954 | 994 | 839 | 1,056 | 806 | 979 | 1,080 | 1,212 | 1,057 |
| Real estate transfer expenses | 1,292 | 1,135 | 1,156 | 1,004 | 373 | 232 | 281 | 298 | 345 | 205 | 230 | 257 | 312 | 206 | 229 | 258 |
| Total private | 27,837 | 28,540 | 30,239 | 29,983 | 7,377 | 7,289 | 8,077 | 7,180 | 7,693 | 7,361 | 7,918 | 7,113 | 7,591 | 7,601 | 8,057 | 7,416 |
| Public | | | | | | | | | | | | | | | | |
| State final demand | | | | | | | | | | | | | | | | |

(a) Comprises: Increase in stocks, net international trade in services, total net international trade and the statistical discrepancy. (b) Deficiencies in the data sources used to estimate gross operating surplus for recent quarters may at times lead to the current price estimates of GSP(T) being under or over stated for particular states. Consequently, the measured growth rate for constant price GSP(T) for those states will also be affected (see the note on GSP at average 1989-90 prices on page 15).

TABLE 23 — STATE PRODUCTION ACCOUNT, STATE FINAL DEMAND AT AVERAGE 1989-90 PRICES — ORIGINAL — WESTERN AUSTRALIA
(\$ MILLION)

| | Year | | | | | | | | | | | | | | | |
|-----------------------------------|---------|---------|--------|---------|--------|--------|---------|--------|--------|---------|--------|--------|---------|--------|--------|--------|
| | 1992-93 | | | 1993-94 | | | 1994-95 | | | 1995-96 | | | 1996-97 | | | |
| | June | Sept | Dec | Mar | June | Sept | Dec | Mar | June | Sept | Dec | Mar | June | Sept | Dec | Mar |
| CURRENT PRICES | | | | | | | | | | | | | | | | |
| Final consumption expenditure — | 23,230 | 24,985 | 26,473 | 28,294 | 6,249 | 6,466 | 6,941 | 6,324 | 6,742 | 6,886 | 7,436 | 6,828 | 7,144 | 7,075 | 7,616 | 7,037 |
| Private | 6,688 | 6,924 | 7,034 | 7,695 | 1,796 | 1,717 | 1,837 | 1,688 | 1,792 | 1,844 | 1,948 | 1,862 | 2,041 | 1,891 | 2,155 | 1,970 |
| Government | | | | | | | | | | | | | | | | |
| Gross fixed capital expenditure — | | | | | | | | | | | | | | | | |
| Private — | 2,029 | 2,546 | 2,849 | 2,485 | 693 | 735 | 770 | 686 | 658 | 650 | 615 | 597 | 623 | 544 | 599 | 598 |
| Dwellings | 1,338 | 1,819 | 1,771 | 2,334 | 467 | 442 | 518 | 396 | 415 | 469 | 642 | 528 | 695 | 743 | 739 | 649 |
| Non-dwelling construction | 4,554 | 4,358 | 5,486 | 5,776 | 1,339 | 1,165 | 1,787 | 1,073 | 1,461 | 1,274 | 1,438 | 1,514 | 1,530 | 1,150 | 1,608 | 1,379 |
| Equipment | 558 | 775 | 711 | 695 | 220 | 198 | 187 | 160 | 166 | 150 | 175 | 184 | 186 | 173 | 193 | 172 |
| Real estate transfer expenses | 8,479 | 9,498 | 10,817 | 11,290 | 2,779 | 2,540 | 3,262 | 2,315 | 2,700 | 2,543 | 2,890 | 2,823 | 3,034 | 2,610 | 3,139 | 2,798 |
| Total private | 2,150 | 1,782 | 1,750 | 2,318 | 553 | 300 | 275 | 502 | 673 | 478 | 636 | 594 | 610 | 482 | 628 | 639 |
| Public | 40,547 | 43,189 | 46,074 | 49,597 | 11,317 | 11,023 | 12,315 | 10,829 | 11,907 | 11,751 | 12,910 | 12,107 | 12,829 | 12,058 | 13,538 | 12,444 |
| State final demand | | | | | | | | | | | | | | | | |
| International trade in goods — | 15,522 | 16,249 | 16,995 | 19,738 | 4,085 | 3,758 | 4,260 | 4,321 | 4,656 | 4,654 | 4,959 | 5,025 | 5,100 | 4,815 | 5,077 | 5,266 |
| Exports | 4,966 | 4,790 | 5,836 | 6,286 | 1,137 | 1,242 | 1,695 | 1,387 | 1,512 | 1,510 | 1,752 | 1,573 | 1,451 | 1,561 | 1,844 | 1,643 |
| less Imports | -10,108 | -10,077 | -9,095 | -10,316 | -3,276 | -1,959 | -1,573 | -2,368 | -3,195 | -2,544 | -1,543 | -2,741 | -3,488 | -2,289 | -1,399 | -2,845 |
| Balancing item (a) | 40,995 | 44,571 | 48,138 | 52,733 | 10,989 | 11,580 | 13,307 | 11,395 | 11,856 | 12,351 | 14,574 | 12,818 | 12,990 | 13,023 | 15,372 | 13,222 |
| Gross state product(GSP(I)) (b) | 18,289 | 20,128 | 21,080 | 22,583 | 5,183 | 5,032 | 5,405 | 5,115 | 5,528 | 5,415 | 5,728 | 5,611 | 5,829 | 5,785 | 6,077 | 5,815 |
| of which— | 18,418 | 19,601 | 21,792 | 24,289 | 4,634 | 5,100 | 6,495 | 5,067 | 5,130 | 5,407 | 7,259 | 5,809 | 5,814 | 5,711 | 7,739 | 6,024 |
| Wages, salaries and supplements | 4,288 | 4,842 | 5,266 | 5,861 | 1,172 | 1,448 | 1,407 | 1,213 | 1,198 | 1,529 | 1,587 | 1,398 | 1,347 | 1,527 | 1,556 | 1,383 |
| Gross operating surplus (b) | | | | | | | | | | | | | | | | |
| Indirect taxes less subsidies | 21,364 | 22,505 | 23,290 | 24,278 | 5,600 | 5,753 | 6,159 | 5,531 | 5,847 | 5,942 | 6,413 | 5,826 | 6,097 | 6,001 | 6,481 | 5,949 |
| Private | 6,077 | 6,140 | 6,237 | 6,672 | 1,598 | 1,534 | 1,622 | 1,512 | 1,569 | 1,595 | 1,701 | 1,617 | 1,759 | 1,631 | 1,839 | 1,697 |
| Government | | | | | | | | | | | | | | | | |
| Gross fixed capital expenditure — | | | | | | | | | | | | | | | | |
| Private — | 2,234 | 2,728 | 2,927 | 2,498 | 735 | 765 | 791 | 702 | 669 | 657 | 618 | 598 | 625 | 547 | 602 | 601 |
| Dwellings | 1,253 | 1,697 | 1,640 | 2,130 | 439 | 413 | 481 | 364 | 382 | 430 | 590 | 480 | 630 | 673 | 661 | 579 |
| Non-dwelling construction | 4,015 | 3,835 | 4,810 | 5,202 | 1,206 | 1,036 | 1,537 | 958 | 1,279 | 1,123 | 1,289 | 1,366 | 1,424 | 1,104 | 1,515 | 1,325 |
| Equipment | 526 | 691 | 603 | 544 | 189 | 175 | 155 | 135 | 138 | 121 | 140 | 136 | 147 | 143 | 141 | 135 |
| Real estate transfer expenses | 8,028 | 8,951 | 9,980 | 10,374 | 2,569 | 2,389 | 2,964 | 2,159 | 2,468 | 2,331 | 2,637 | 2,580 | 2,826 | 2,467 | 2,919 | 2,640 |
| Total private | 2,062 | 1,722 | 1,683 | 2,232 | 537 | 291 | 270 | 479 | 643 | 459 | 611 | 572 | 590 | 469 | 613 | 618 |
| Public | 37,531 | 39,318 | 41,190 | 43,556 | 10,304 | 9,967 | 11,015 | 9,681 | 10,527 | 10,327 | 11,362 | 10,595 | 11,272 | 10,568 | 11,852 | 10,904 |
| State final demand | | | | | | | | | | | | | | | | |

(a) Comprises: Increase in stocks, net international trade in services; total net interstate trade and the statistical discrepancy. (b) Deficiencies in the data sources used to estimate gross operating surplus for recent quarters may at times lead to the current price estimates of GSP(I) being under or over stated for particular states. Consequently, the measured growth rate for constant price GSP(I) for those states will also be affected (see the note on GSP at average 1989-90 prices on page 15).

TABLE 24 — STATE PRODUCTION ACCOUNT, STATE FINAL DEMAND AT AVERAGE 1989-90 PRICES — ORIGINAL — TASMANIA
(\$ MILLION)

| | Year | | | | | | | | | | | | | | | |
|-----------------------------------|------------------------|--------|--------|---------|-------|-------|---------|-------|-------|---------|-------|-------|---------|-------|-------|-------|
| | 1992-93 | | | 1993-94 | | | 1994-95 | | | 1995-96 | | | 1996-97 | | | |
| | June | Sept | Dec | Mar | June | Sept | Dec | Mar | June | Sept | Dec | Mar | June | Sept | Dec | Mar |
| | CURRENT PRICES | | | | | | | | | | | | | | | |
| Final consumption expenditure — | 6,048 | 6,319 | 6,524 | 6,951 | 1,562 | 1,604 | 1,708 | 1,566 | 1,646 | 1,683 | 1,824 | 1,695 | 1,749 | 1,772 | 1,902 | 1,745 |
| Private | 2,108 | 2,190 | 2,269 | 2,364 | 567 | 526 | 608 | 523 | 612 | 612 | 649 | 532 | 571 | 638 | 656 | 565 |
| Government | | | | | | | | | | | | | | | | |
| Gross fixed capital expenditure — | | | | | | | | | | | | | | | | |
| Private — | | | | | | | | | | | | | | | | |
| Dwellings | 437 | 488 | 489 | 418 | 114 | 123 | 135 | 115 | 116 | 112 | 102 | 104 | 100 | 92 | 96 | 91 |
| Non-dwelling construction | 166 | 140 | 161 | 214 | 41 | 39 | 39 | 38 | 45 | 48 | 58 | 54 | 54 | 67 | 56 | 46 |
| Equipment | 516 | 546 | 708 | 597 | 183 | 113 | 218 | 185 | 192 | 148 | 164 | 123 | 162 | 150 | 218 | 176 |
| Real estate transfer expenses | 88 | 89 | 95 | 84 | 23 | 25 | 24 | 22 | 24 | 21 | 21 | 21 | 21 | 21 | 21 | 21 |
| Total private | 1,207 | 1,263 | 1,453 | 1,313 | 361 | 300 | 416 | 360 | 377 | 329 | 345 | 302 | 337 | 330 | 391 | 334 |
| Public | 451 | 541 | 410 | 481 | 117 | 85 | 89 | 103 | 133 | 106 | 111 | 129 | 135 | 96 | 112 | 112 |
| State final demand | 9,814 | 10,313 | 10,656 | 11,109 | 2,607 | 2,515 | 2,821 | 2,552 | 2,768 | 2,730 | 2,929 | 2,638 | 2,792 | 2,836 | 3,061 | 2,756 |
| International trade in goods — | | | | | | | | | | | | | | | | |
| Exports | 1,583 | 1,639 | 1,675 | 1,673 | 443 | 327 | 420 | 490 | 438 | 399 | 361 | 441 | 472 | 344 | 471 | 400 |
| less Imports | 335 | 448 | 348 | 352 | 68 | 74 | 105 | 75 | 94 | 85 | 91 | 83 | 93 | 75 | 111 | 114 |
| Balancing item (a) | -2,139 | -2,326 | -2,184 | -2,029 | -649 | -485 | -552 | -542 | -605 | -604 | -487 | -398 | -540 | -583 | -553 | -423 |
| Gross state product(GSP(I)) (b) | 8,923 | 9,178 | 9,799 | 10,401 | 2,333 | 2,283 | 2,584 | 2,425 | 2,507 | 2,440 | 2,712 | 2,618 | 2,631 | 2,522 | 2,868 | 2,619 |
| of which — | | | | | | | | | | | | | | | | |
| Wages, salaries and supplements | 4,520 | 4,506 | 4,769 | 5,070 | 1,167 | 1,125 | 1,228 | 1,161 | 1,255 | 1,229 | 1,299 | 1,249 | 1,293 | 1,277 | 1,392 | 1,257 |
| Gross operating surplus (b) | 3,573 | 3,773 | 4,067 | 4,322 | 949 | 916 | 1,120 | 1,005 | 1,026 | 942 | 1,171 | 1,095 | 1,114 | 973 | 1,208 | 1,075 |
| Indirect taxes less subsidies | 830 | 899 | 963 | 1,009 | 217 | 242 | 236 | 259 | 226 | 269 | 242 | 274 | 224 | 272 | 268 | 287 |
| | AVERAGE 1989-90 PRICES | | | | | | | | | | | | | | | |
| Final consumption expenditure — | 5,416 | 5,471 | 5,528 | 5,748 | 1,346 | 1,371 | 1,455 | 1,324 | 1,378 | 1,398 | 1,516 | 1,394 | 1,440 | 1,451 | 1,556 | 1,405 |
| Private | 1,874 | 1,925 | 2,002 | 2,053 | 500 | 471 | 536 | 464 | 531 | 527 | 566 | 467 | 493 | 553 | 558 | 485 |
| Government | | | | | | | | | | | | | | | | |
| Gross fixed capital expenditure — | | | | | | | | | | | | | | | | |
| Private — | | | | | | | | | | | | | | | | |
| Dwellings | 387 | 417 | 406 | 334 | 97 | 103 | 112 | 96 | 95 | 90 | 82 | 83 | 79 | 74 | 77 | 74 |
| Non-dwelling construction | 162 | 137 | 155 | 205 | 40 | 39 | 38 | 36 | 42 | 46 | 56 | 51 | 52 | 64 | 53 | 43 |
| Equipment | 466 | 493 | 648 | 570 | 167 | 105 | 202 | 169 | 172 | 140 | 154 | 120 | 156 | 141 | 213 | 174 |
| Real estate transfer expenses | 97 | 93 | 96 | 81 | 22 | 26 | 24 | 23 | 23 | 21 | 21 | 20 | 19 | 19 | 18 | 18 |
| Total private | 1,112 | 1,140 | 1,305 | 1,190 | 326 | 273 | 376 | 324 | 332 | 297 | 313 | 274 | 306 | 298 | 361 | 309 |
| Public | 440 | 521 | 401 | 476 | 114 | 83 | 88 | 101 | 129 | 104 | 110 | 127 | 135 | 97 | 111 | 110 |
| State final demand | 8,842 | 9,057 | 9,236 | 9,467 | 2,286 | 2,198 | 2,455 | 2,213 | 2,370 | 2,326 | 2,505 | 2,262 | 2,374 | 2,399 | 2,586 | 2,309 |

(a) Comprises: Increase in stocks, net international trade in services; total net interstate trade and the statistical discrepancy. (b) Deficiencies in the data sources used to estimate gross operating surplus for recent quarters may at times lead to the current price estimates of GSP(I) being under or over stated for particular states. Consequently, the measured growth rate for constant price GSP(I) for those states will also be affected (see the note on GSP at average 1989-90 prices on page 15).

TABLE 25 -- STATE PRODUCTION ACCOUNT, STATE FINAL DEMAND AT AVERAGE 1989-90 PRICES -- ORIGINAL -- NORTHERN TERRITORY
(\$ MILLION)

| | Year | | | | | | | | | | | | | | | |
|------------------------------------|---------|--------|--------|---------|-------|-------|---------|-------|-------|---------|-------|-------|---------|-------|-------|-------|
| | 1992-93 | | | 1993-94 | | | 1994-95 | | | 1995-96 | | | 1996-97 | | | |
| | June | Sept | Dec | Mar | June | Sept | Dec | Mar | June | Sept | Dec | Mar | June | Sept | Dec | Mar |
| CURRENT PRICES | | | | | | | | | | | | | | | | |
| Final consumption expenditure -- | | | | | | | | | | | | | | | | |
| Private | 2,188 | 2,258 | 2,518 | 2,763 | 577 | 629 | 642 | 596 | 651 | 690 | 716 | 664 | 693 | 709 | 718 | 649 |
| Government | 1,375 | 1,474 | 1,555 | 1,630 | 383 | 387 | 391 | 379 | 398 | 409 | 414 | 416 | 391 | 373 | 415 | 402 |
| Gross fixed capital expenditure -- | | | | | | | | | | | | | | | | |
| Private -- | | | | | | | | | | | | | | | | |
| Dwellings | 171 | 198 | 249 | 275 | 47 | 53 | 62 | 49 | 85 | 71 | 71 | 63 | 70 | 68 | 74 | 75 |
| Non-dwelling construction | 108 | 179 | 158 | 230 | 41 | 33 | 47 | 41 | 37 | 57 | 52 | 50 | 71 | 90 | 69 | 56 |
| Equipment | 192 | 313 | 239 | 742 | 70 | 63 | 70 | 46 | 60 | 113 | 192 | 204 | 233 | 146 | 127 | 100 |
| Real estate transfer expenses | 36 | 37 | 40 | 44 | 10 | 10 | 10 | 10 | 10 | 13 | 10 | 11 | 10 | 16 | 10 | 13 |
| Total private | 507 | 727 | 686 | 1,291 | 168 | 159 | 189 | 146 | 192 | 254 | 325 | 328 | 384 | 320 | 280 | 244 |
| Public | 265 | 266 | 303 | 231 | 91 | 69 | 82 | 55 | 97 | 61 | 54 | 51 | 65 | 49 | 49 | 35 |
| State final demand | 4,335 | 4,725 | 5,062 | 5,915 | 1,219 | 1,244 | 1,304 | 1,176 | 1,338 | 1,414 | 1,509 | 1,459 | 1,533 | 1,451 | 1,462 | 1,330 |
| International trade in goods -- | | | | | | | | | | | | | | | | |
| Exports | 1,330 | 1,171 | 1,109 | 1,269 | 194 | 286 | 312 | 218 | 293 | 307 | 329 | 337 | 296 | 376 | 354 | 292 |
| less Imports | 272 | 270 | 340 | 394 | 78 | 88 | 96 | 51 | 105 | 89 | 97 | 109 | 99 | 95 | 85 | 105 |
| Balancing item (a) | -1,215 | -1,333 | -1,146 | -1,848 | -244 | -322 | -309 | -249 | -266 | -404 | -496 | -518 | -430 | -398 | -390 | -300 |
| Gross state product(GSP(D) (b) | 4,178 | 4,293 | 4,685 | 4,942 | 1,091 | 1,120 | 1,211 | 1,094 | 1,260 | 1,228 | 1,245 | 1,169 | 1,300 | 1,334 | 1,341 | 1,217 |
| of which-- | | | | | | | | | | | | | | | | |
| Wages, salaries and supplements | 2,022 | 2,169 | 2,443 | 2,526 | 556 | 564 | 644 | 577 | 658 | 586 | 662 | 602 | 676 | 666 | 729 | 632 |
| Gross operating surplus (b) | 1,925 | 1,817 | 1,879 | 1,986 | 452 | 464 | 477 | 432 | 506 | 528 | 478 | 461 | 519 | 557 | 499 | 472 |
| Indirect taxes less subsidies | 231 | 307 | 363 | 430 | 83 | 92 | 90 | 85 | 96 | 114 | 105 | 106 | 105 | 111 | 113 | 113 |
| AVERAGE 1989-90 PRICES | | | | | | | | | | | | | | | | |
| Final consumption expenditure -- | | | | | | | | | | | | | | | | |
| Private | 1,981 | 1,995 | 2,189 | 2,369 | 505 | 551 | 557 | 516 | 565 | 594 | 618 | 566 | 591 | 602 | 605 | 547 |
| Government | 1,246 | 1,320 | 1,385 | 1,422 | 344 | 348 | 348 | 340 | 349 | 356 | 364 | 365 | 337 | 325 | 355 | 350 |
| Gross fixed capital expenditure -- | | | | | | | | | | | | | | | | |
| Private -- | | | | | | | | | | | | | | | | |
| Dwellings | 146 | 162 | 195 | 207 | 37 | 42 | 49 | 38 | 66 | 54 | 53 | 48 | 52 | 51 | 56 | 56 |
| Non-dwelling construction | 96 | 164 | 146 | 205 | 37 | 30 | 44 | 39 | 33 | 51 | 47 | 44 | 63 | 80 | 59 | 48 |
| Equipment | 174 | 273 | 218 | 658 | 62 | 57 | 64 | 41 | 56 | 100 | 169 | 179 | 210 | 136 | 122 | 97 |
| Real estate transfer expenses | 57 | 57 | 53 | 52 | 13 | 14 | 12 | 14 | 13 | 13 | 14 | 13 | 12 | 12 | 14 | 13 |
| Total private | 473 | 656 | 612 | 1,122 | 149 | 143 | 169 | 132 | 168 | 218 | 283 | 284 | 337 | 279 | 251 | 214 |
| Public | 249 | 248 | 291 | 220 | 85 | 66 | 80 | 53 | 92 | 59 | 51 | 48 | 62 | 45 | 47 | 32 |
| State final demand | 3,949 | 4,219 | 4,477 | 5,133 | 1,083 | 1,108 | 1,154 | 1,041 | 1,174 | 1,227 | 1,316 | 1,263 | 1,327 | 1,251 | 1,258 | 1,143 |

(a) Comprises: Increase in stocks, net international trade in services; total net interstate trade and the statistical discrepancy. (b) Deficiencies in the data sources used to estimate gross operating surplus for recent quarters may at times lead to the current price estimates of GSP(I) being under or over stated for particular states. Consequently, the measured growth rate for constant price GSP(I) for those states will also be affected (see the note on GSP at average 1989-90 prices on page 15).

TABLE 26 — STATE PRODUCTION ACCOUNT, STATE FINAL DEMAND AT AVERAGE 1989-90 PRICES — ORIGINAL — AUSTRALIAN CAPITAL TERRITORY
(\$ MILLION)

| | Year | | | | | | | | | | | | | | | |
|--|------------------------|--------|--------|---------|--------|-------|---------|-------|--------|---------|-------|-------|---------|-------|-------|-------|
| | 1992-93 | | | 1993-94 | | | 1994-95 | | | 1995-96 | | | 1996-97 | | | |
| | June | Sept | Dec | Mar | June | Sept | Dec | Mar | June | Sept | Dec | Mar | June | Sept | Dec | Mar |
| | CURRENT PRICES | | | | | | | | | | | | | | | |
| Final consumption expenditure — | 4,929 | 5,175 | 5,339 | 5,590 | 1,284 | 1,326 | 1,393 | 1,266 | 1,354 | 1,393 | 1,461 | 1,319 | 1,417 | 1,444 | 1,533 | 1,378 |
| Private | 5,668 | 6,404 | 6,739 | 6,984 | 1,726 | 1,612 | 1,674 | 1,569 | 1,884 | 1,739 | 1,749 | 1,654 | 1,842 | 1,496 | 1,612 | 1,425 |
| Gross fixed capital expenditure — | 512 | 530 | 470 | 346 | 134 | 162 | 136 | 95 | 77 | 97 | 104 | 74 | 71 | 85 | 94 | 69 |
| Dwellings | 219 | 192 | 189 | 174 | 61 | 58 | 59 | 34 | 38 | 36 | 54 | 33 | 51 | 48 | 59 | 39 |
| Non-dwelling construction | 292 | 353 | 204 | 198 | 99 | 44 | 68 | 49 | 43 | 35 | 54 | 47 | 62 | 49 | 47 | 42 |
| Equipment | 112 | 103 | 98 | 77 | 26 | 30 | 22 | 21 | 25 | 18 | 21 | 20 | 18 | 17 | 20 | 19 |
| Real estate transfer expenses | 1,135 | 1,178 | 961 | 795 | 320 | 294 | 285 | 199 | 183 | 186 | 233 | 174 | 202 | 199 | 220 | 169 |
| Total private | 587 | 530 | 525 | 509 | 174 | 138 | 145 | 76 | 166 | 106 | 129 | 120 | 154 | 101 | 112 | 99 |
| Public | 12,319 | 13,287 | 13,564 | 13,878 | 3,504 | 3,370 | 3,497 | 3,110 | 3,587 | 3,424 | 3,572 | 3,267 | 3,615 | 3,240 | 3,477 | 3,071 |
| State final demand | | | | | | | | | | | | | | | | |
| International trade in goods — | 9 | 15 | 18 | 16 | 5 | 4 | 4 | 4 | 6 | 3 | 6 | 4 | 3 | 2 | 2 | 2 |
| Exports | 19 | 23 | 18 | 10 | 4 | 8 | 4 | 4 | 2 | 3 | 2 | 3 | 2 | 2 | 2 | 2 |
| less Imports | -3,628 | -3,764 | -3,601 | -3,422 | -1,064 | -964 | -857 | -738 | -1,042 | -957 | -828 | -765 | -872 | -560 | -575 | -517 |
| Balancing item (a) | 8,681 | 9,515 | 9,963 | 10,462 | 2,441 | 2,402 | 2,640 | 2,372 | 2,549 | 2,467 | 2,748 | 2,503 | 2,744 | 2,680 | 2,902 | 2,554 |
| Gross state product(GSP)(1) (b) | 5,276 | 5,932 | 6,209 | 6,640 | 1,540 | 1,441 | 1,639 | 1,490 | 1,639 | 1,533 | 1,754 | 1,573 | 1,780 | 1,706 | 1,869 | 1,594 |
| of which— | 2,816 | 2,925 | 3,038 | 3,079 | 747 | 746 | 833 | 722 | 737 | 731 | 810 | 761 | 777 | 770 | 843 | 775 |
| Wages, salaries and supplements | 589 | 658 | 716 | 743 | 154 | 215 | 168 | 160 | 173 | 203 | 184 | 169 | 187 | 204 | 190 | 185 |
| Gross operating surplus (b) | | | | | | | | | | | | | | | | |
| Indirect taxes less subsidies | | | | | | | | | | | | | | | | |
| | AVERAGE 1989-90 PRICES | | | | | | | | | | | | | | | |
| Final consumption expenditure — | 4,399 | 4,537 | 4,621 | 4,760 | 1,124 | 1,159 | 1,211 | 1,088 | 1,163 | 1,189 | 1,251 | 1,116 | 1,204 | 1,225 | 1,305 | 1,158 |
| Private | 5,120 | 5,580 | 5,888 | 5,913 | 1,496 | 1,462 | 1,437 | 1,416 | 1,573 | 1,452 | 1,533 | 1,440 | 1,488 | 1,252 | 1,281 | 1,219 |
| Government | 411 | 424 | 377 | 280 | 108 | 132 | 109 | 77 | 59 | 79 | 83 | 61 | 57 | 70 | 75 | 56 |
| Private — | 202 | 178 | 173 | 159 | 57 | 53 | 54 | 31 | 35 | 33 | 50 | 30 | 46 | 43 | 55 | 36 |
| Dwellings | 286 | 338 | 196 | 199 | 95 | 42 | 62 | 48 | 44 | 35 | 52 | 49 | 63 | 51 | 51 | 46 |
| Non-dwelling construction | 124 | 114 | 100 | 78 | 26 | 27 | 27 | 25 | 21 | 19 | 21 | 19 | 19 | 19 | 20 | 18 |
| Equipment | 1,023 | 1,054 | 846 | 716 | 286 | 254 | 252 | 181 | 159 | 166 | 206 | 159 | 185 | 183 | 201 | 156 |
| Real estate transfer expenses | 575 | 556 | 554 | 554 | 190 | 147 | 155 | 76 | 176 | 115 | 137 | 130 | 172 | 107 | 121 | 106 |
| Total private | 11,117 | 11,727 | 11,909 | 11,943 | 3,096 | 3,022 | 3,055 | 2,761 | 3,071 | 2,922 | 3,127 | 2,845 | 3,049 | 2,767 | 2,908 | 2,639 |
| Public | | | | | | | | | | | | | | | | |
| State final demand | | | | | | | | | | | | | | | | |

(a) Comprises: Increase in stocks, net international trade in services; total net interstate trade and the statistical discrepancy. (b) Deficiencies in the data sources used to estimate gross operating surplus for recent quarters may at times lead to the current price estimates of GSP(1) being under or over stated for particular states. Consequently, the measured growth rate for constant price GSP(1) for those states will also be affected (see the note on GSP at average 1989-90 prices on page 15).

TABLE 27 — GROSS STATE PRODUCT AT AVERAGE 1989-90 PRICES AND REAL GROSS STATE INCOME — TREND — NEW SOUTH WALES
(\$ MILLION)

| | 1993-94 | | | 1994-95 | | | 1995-96 | | | 1996-97 | | | |
|--|---------------|---------------|---------------|---------------|---------------|---------------|---------------|---------------|---------------|---------------|---------------|---------------|---------------|
| | Mar | June | Sept | Dec | Mar | June | Sept | Dec | Mar | June | Sept | Dec | Mar |
| State final demand | 34,225 | 35,033 | 35,507 | 35,824 | 36,032 | 36,280 | 36,578 | 36,917 | 37,315 | 37,602 | 37,779 | 38,029 | 38,280 |
| International trade in goods — | | | | | | | | | | | | | |
| Exports | 4,493 | 4,616 | 4,600 | 4,516 | 4,503 | 4,522 | 4,621 | 4,795 | 4,997 | 5,118 | 5,198 | 5,300 | 5,478 |
| less Imports | 7,155 | 7,639 | 8,077 | 8,470 | 8,779 | 8,969 | 9,131 | 9,392 | 9,710 | 9,927 | 10,000 | 10,064 | 10,168 |
| <i>Total</i> | 31,563 | 32,010 | 32,030 | 31,870 | 31,756 | 31,833 | 32,068 | 32,320 | 32,602 | 32,793 | 32,977 | 33,265 | 33,590 |
| Balancing item | 2,972 | 2,975 | 3,282 | 3,694 | 4,077 | 4,272 | 4,327 | 4,365 | 4,376 | 4,602 | 4,836 | 4,823 | 4,669 |
| Gross state product(GSP(I)) (a) | 34,535 | 34,985 | 35,312 | 35,564 | 35,833 | 36,105 | 36,395 | 36,685 | 36,978 | 37,395 | 37,813 | 38,088 | 38,259 |
| Terms of trade (1989-90 = 100.0) | 96.4 | 97.3 | 98.1 | 98.7 | 99.4 | 100.1 | 100.8 | 101.6 | 102.6 | 103.5 | 104.2 | 104.9 | 105.4 |
| Real gross state income (b) | 34,061 | 34,618 | 35,055 | 35,395 | 35,757 | 36,116 | 36,496 | 36,907 | 37,359 | 37,917 | 38,459 | 38,837 | 39,114 |

(a) Experimental series. Users are cautioned these estimates are derived indirectly by calculating a deflator from the expenditure components. It is emphasised, that at times, there may be movements that cannot be fully explained introduced into the constant price GSP(I) series through the use of this proxy deflator (see page 15). (b) Experimental series. Real gross state income is derived by adjusting the constant price GSP(I) estimate to take into account the effects of changes in the terms of trade for each state (see paragraphs 19-23 of the Explanatory Notes).

TABLE 28 — GROSS STATE PRODUCT AT AVERAGE 1989-90 PRICES AND REAL GROSS STATE INCOME — TREND — VICTORIA
(\$ MILLION)

| | 1993-94 | | | 1994-95 | | | 1995-96 | | | 1996-97 | | | |
|--|---------------|---------------|---------------|---------------|---------------|---------------|---------------|---------------|---------------|---------------|---------------|---------------|---------------|
| | Mar | June | Sept | Dec | Mar | June | Sept | Dec | Mar | June | Sept | Dec | Mar |
| State final demand | 23,962 | 24,333 | 24,750 | 25,107 | 25,292 | 25,355 | 25,475 | 25,774 | 26,201 | 26,557 | 26,924 | 27,382 | 27,892 |
| International trade in goods — | | | | | | | | | | | | | |
| Exports | 3,422 | 3,384 | 3,381 | 3,405 | 3,425 | 3,470 | 3,634 | 3,939 | 4,257 | 4,383 | 4,372 | 4,323 | 4,291 |
| less Imports | 4,688 | 4,927 | 5,221 | 5,463 | 5,579 | 5,534 | 5,466 | 5,514 | 5,681 | 5,943 | 6,106 | 6,146 | 6,120 |
| <i>Total</i> | 22,696 | 22,790 | 22,910 | 23,049 | 23,138 | 23,291 | 23,643 | 24,190 | 24,777 | 24,997 | 25,190 | 25,559 | 26,063 |
| Balancing item | 3,514 | 3,828 | 4,101 | 4,200 | 4,331 | 4,470 | 4,518 | 4,328 | 3,899 | 3,664 | 3,577 | 3,472 | 3,376 |
| Gross state product(GSP(I)) (a) | 26,210 | 26,618 | 27,011 | 27,249 | 27,469 | 27,761 | 28,161 | 28,527 | 28,676 | 28,661 | 28,767 | 29,031 | 29,439 |
| Terms of trade (1989-90 = 100.0) | 95.3 | 96.1 | 96.9 | 97.4 | 97.7 | 97.7 | 97.5 | 97.8 | 98.4 | 99.4 | 100.4 | 101.1 | 101.8 |
| Real gross state income (b) | 25,664 | 26,155 | 26,638 | 26,937 | 27,194 | 27,472 | 27,838 | 28,235 | 28,463 | 28,589 | 28,821 | 29,191 | 29,683 |

(a) Experimental series. Users are cautioned these estimates are derived indirectly by calculating a deflator from the expenditure components. It is emphasised, that at times, there may be movements that cannot be fully explained introduced into the constant price GSP(I) series through the use of this proxy deflator (see page 15). (b) Experimental series. Real gross state income is derived by adjusting the constant price GSP(I) estimate to take into account the effects of changes in the terms of trade for each state (see paragraphs 19-23 of the Explanatory Notes).

TABLE 29 — GROSS STATE PRODUCT AT AVERAGE 1989-90 PRICES AND REAL GROSS STATE INCOME — TREND — QUEENSLAND
(\$ MILLION)

| | 1993-94 | | | 1994-95 | | | 1995-96 | | | 1996-97 | | | |
|--|---------------|---------------|---------------|---------------|---------------|---------------|---------------|---------------|---------------|---------------|---------------|---------------|---------------|
| | Mar | June | Sept | Dec | Mar | June | Sept | Dec | Mar | June | Sept | Dec | Mar |
| State final demand | 17,035 | 17,338 | 17,568 | 17,797 | 17,998 | 18,094 | 18,103 | 18,157 | 18,333 | 18,561 | 18,710 | 18,852 | 19,023 |
| International trade in goods — | | | | | | | | | | | | | |
| Exports | 3,390 | 3,433 | 3,421 | 3,389 | 3,375 | 3,429 | 3,486 | 3,510 | 3,514 | 3,534 | 3,588 | 3,619 | 3,626 |
| less Imports | 1,495 | 1,572 | 1,663 | 1,723 | 1,714 | 1,656 | 1,629 | 1,690 | 1,763 | 1,814 | 1,856 | 1,918 | 1,989 |
| <i>Total</i> | 18,930 | 19,199 | 19,326 | 19,463 | 19,659 | 19,867 | 19,960 | 19,977 | 20,084 | 20,281 | 20,442 | 20,553 | 20,660 |
| Balancing item | -2,553 | -2,469 | -2,356 | -2,404 | -2,582 | -2,735 | -2,686 | -2,519 | -2,405 | -2,370 | -2,342 | -2,316 | -2,307 |
| Gross state product(GSP(I)) (a) | 16,377 | 16,730 | 16,970 | 17,059 | 17,077 | 17,132 | 17,274 | 17,458 | 17,679 | 17,911 | 18,100 | 18,237 | 18,353 |
| Terms of trade (1989-90 = 100.0) | 87.5 | 87.4 | 88.1 | 88.9 | 89.4 | 89.9 | 90.3 | 90.5 | 89.8 | 89.3 | 89.3 | 89.2 | 88.9 |
| Real gross state income (b) | 15,713 | 16,053 | 16,328 | 16,454 | 16,494 | 16,566 | 16,724 | 16,908 | 17,079 | 17,274 | 17,457 | 17,593 | 17,703 |

(a) Experimental series. Users are cautioned these estimates are derived indirectly by calculating a deflator from the expenditure components. It is emphasised, that at times, there may be movements that cannot be fully explained introduced into the constant price GSP(I) series through the use of this proxy deflator (see page 15). (b) Experimental series. Real gross state income is derived by adjusting the constant price GSP(I) estimate to take into account the effects of changes in the terms of trade for each state (see paragraphs 19-23 of the Explanatory Notes).

TABLE 30 — GROSS STATE PRODUCT AT AVERAGE 1989-90 PRICES AND REAL GROSS STATE INCOME — TREND — SOUTH AUSTRALIA
(\$ MILLION)

| | 1993-94 | | | 1994-95 | | | 1995-96 | | | 1996-97 | | | |
|--|--------------|--------------|--------------|--------------|--------------|--------------|--------------|--------------|--------------|--------------|--------------|--------------|--------------|
| | Mar | June | Sept | Dec | Mar | June | Sept | Dec | Mar | June | Sept | Dec | Mar |
| State final demand | 7,145 | 7,266 | 7,450 | 7,585 | 7,609 | 7,563 | 7,526 | 7,500 | 7,491 | 7,542 | 7,638 | 7,744 | 7,806 |
| International trade in goods — | | | | | | | | | | | | | |
| Exports | 1,119 | 1,132 | 1,092 | 1,006 | 942 | 931 | 1,008 | 1,109 | 1,152 | 1,171 | 1,222 | 1,314 | 1,410 |
| less Imports | 590 | 609 | 645 | 675 | 681 | 673 | 652 | 648 | 670 | 709 | 747 | 774 | 784 |
| <i>Total</i> | 7,674 | 7,789 | 7,897 | 7,916 | 7,870 | 7,821 | 7,882 | 7,961 | 7,973 | 8,004 | 8,113 | 8,284 | 8,432 |
| Balancing item | -418 | -523 | -658 | -712 | -633 | -479 | -389 | -363 | -347 | -377 | -471 | -612 | -732 |
| Gross state product(GSP(I)) (a) | 7,256 | 7,266 | 7,239 | 7,204 | 7,237 | 7,342 | 7,493 | 7,598 | 7,626 | 7,627 | 7,642 | 7,672 | 7,700 |
| Terms of trade (1989-90 = 100.0) | 94.8 | 96.5 | 98.6 | 100.6 | 101.5 | 101.3 | 100.8 | 100.8 | 101.4 | 101.4 | 100.8 | 100.5 | 100.4 |
| Real gross state income (b) | 7,063 | 7,136 | 7,188 | 7,224 | 7,289 | 7,389 | 7,522 | 7,630 | 7,683 | 7,681 | 7,675 | 7,689 | 7,713 |

(a) Experimental series. Users are cautioned these estimates are derived indirectly by calculating a deflator from the expenditure components. It is emphasised, that at times, there may be movements that cannot be fully explained introduced into the constant price GSP(I) series through the use of this proxy deflator (see page 15). (b) Experimental series. Real gross state income is derived by adjusting the constant price GSP(I) estimate to take into account the effects of changes in the terms of trade for each state (see paragraphs 19-23 of the Explanatory Notes).

TABLE 31 — GROSS STATE PRODUCT AT AVERAGE 1989-90 PRICES AND REAL GROSS STATE INCOME — TREND — WESTERN AUSTRALIA
(\$ MILLION)

| | 1993-94 | | | 1994-95 | | | 1995-96 | | | 1996-97 | | | |
|--|---------------|---------------|---------------|---------------|---------------|---------------|---------------|---------------|---------------|---------------|---------------|---------------|---------------|
| | Mar | June | Sept | Dec | Mar | June | Sept | Dec | Mar | June | Sept | Dec | Mar |
| State final demand | 9,901 | 10,102 | 10,235 | 10,285 | 10,306 | 10,406 | 10,575 | 10,837 | 10,999 | 11,051 | 11,083 | 11,191 | 11,350 |
| International trade in goods — | | | | | | | | | | | | | |
| Exports | 4,376 | 4,480 | 4,507 | 4,466 | 4,537 | 4,678 | 4,800 | 4,906 | 5,012 | 5,088 | 5,155 | 5,217 | 5,286 |
| less Imports | 1,102 | 1,172 | 1,272 | 1,352 | 1,395 | 1,417 | 1,439 | 1,467 | 1,502 | 1,564 | 1,616 | 1,652 | 1,675 |
| <i>Total</i> | <i>13,175</i> | <i>13,410</i> | <i>13,470</i> | <i>13,399</i> | <i>13,448</i> | <i>13,661</i> | <i>13,936</i> | <i>14,376</i> | <i>14,509</i> | <i>14,575</i> | <i>14,622</i> | <i>14,756</i> | <i>14,961</i> |
| Balancing item | -2,238 | -2,204 | -2,053 | -1,879 | -1,833 | -1,961 | -2,067 | -2,110 | -2,077 | -1,990 | -1,945 | -1,977 | -2,042 |
| Gross state product(GSP(I)) (a) | 10,937 | 11,206 | 11,417 | 11,520 | 11,615 | 11,700 | 11,869 | 12,166 | 12,432 | 12,585 | 12,677 | 12,779 | 12,919 |
| Terms of trade (1989-90 = 100.0) | 85.0 | 83.9 | 83.7 | 84.0 | 84.7 | 85.5 | 86.3 | 87.0 | 87.5 | 88.4 | 88.7 | 88.4 | 87.5 |
| Real gross state income (b) | 10,100 | 10,281 | 10,470 | 10,603 | 10,724 | 10,831 | 11,027 | 11,353 | 11,640 | 11,838 | 11,944 | 12,009 | 12,088 |

(a) Experimental series. Users are cautioned these estimates are derived indirectly by calculating a deflator from the expenditure components. It is emphasised, that at times, there may be movements that cannot be fully explained introduced into the constant price GSP(I) series through the use of this proxy deflator (see page 15). (b) Experimental series. Real gross state income is derived by adjusting the constant price GSP(I) estimate to take into account the effects of changes in the terms of trade for each state (see paragraphs 19-23 of the Explanatory Notes).

TABLE 32 — GROSS STATE PRODUCT AT AVERAGE 1989-90 PRICES AND REAL GROSS STATE INCOME — TREND — TASMANIA
(\$ MILLION)

| | 1993-94 | | | 1994-95 | | | 1995-96 | | | 1996-97 | | | |
|--|--------------|--------------|--------------|--------------|--------------|--------------|--------------|--------------|--------------|--------------|--------------|--------------|--------------|
| | Mar | June | Sept | Dec | Mar | June | Sept | Dec | Mar | June | Sept | Dec | Mar |
| State final demand | 2,229 | 2,238 | 2,270 | 2,304 | 2,337 | 2,358 | 2,368 | 2,367 | 2,370 | 2,385 | 2,415 | 2,443 | 2,457 |
| International trade in goods — | | | | | | | | | | | | | |
| Exports | 438 | 420 | 430 | 441 | 437 | 413 | 385 | 391 | 407 | 424 | 437 | 440 | 442 |
| less Imports | 72 | 64 | 74 | 80 | 81 | 75 | 71 | 73 | 75 | 74 | 80 | 93 | 108 |
| <i>Total</i> | <i>2,595</i> | <i>2,594</i> | <i>2,626</i> | <i>2,665</i> | <i>2,693</i> | <i>2,696</i> | <i>2,682</i> | <i>2,685</i> | <i>2,702</i> | <i>2,735</i> | <i>2,772</i> | <i>2,790</i> | <i>2,791</i> |
| Balancing item | -481 | -473 | -482 | -507 | -536 | -542 | -507 | -466 | -464 | -503 | -547 | -552 | -530 |
| Gross state product(GSP(I)) (a) | 2,114 | 2,121 | 2,144 | 2,158 | 2,157 | 2,154 | 2,175 | 2,219 | 2,238 | 2,232 | 2,225 | 2,238 | 2,261 |
| Terms of trade (1989-90 = 100.0) | 91.5 | 92.9 | 94.1 | 95.9 | 97.3 | 98.3 | 98.4 | 98.3 | 98.4 | 98.4 | 98.2 | 97.5 | 96.6 |
| Real gross state income (b) | 1,996 | 2,023 | 2,061 | 2,099 | 2,119 | 2,130 | 2,152 | 2,196 | 2,215 | 2,209 | 2,199 | 2,202 | 2,212 |

(a) Experimental series. Users are cautioned these estimates are derived indirectly by calculating a deflator from the expenditure components. It is emphasised, that at times, there may be movements that cannot be fully explained introduced into the constant price GSP(I) series through the use of this proxy deflator (see page 15). (b) Experimental series. Real gross state income is derived by adjusting the constant price GSP(I) estimate to take into account the effects of changes in the terms of trade for each state (see paragraphs 19-23 of the Explanatory Notes).

TABLE 33 — GROSS STATE PRODUCT AT AVERAGE 1989-90 PRICES AND REAL GROSS STATE INCOME — TREND — NORTHERN TERRITORY
(\$ MILLION)

| | 1993-94 | | | 1994-95 | | | 1995-96 | | | 1996-97 | | | |
|--|--------------|--------------|--------------|--------------|--------------|--------------|--------------|--------------|--------------|--------------|--------------|--------------|--------------|
| | Mar | June | Sept | Dec | Mar | June | Sept | Dec | Mar | June | Sept | Dec | Mar |
| State final demand | 1,058 | 1,074 | 1,088 | 1,101 | 1,125 | 1,157 | 1,209 | 1,280 | 1,321 | 1,310 | 1,262 | 1,219 | 1,199 |
| International trade in goods — | | | | | | | | | | | | | |
| Exports | 313 | 301 | 311 | 324 | 334 | 328 | 340 | 364 | 386 | 391 | 378 | 374 | 382 |
| less Imports | 73 | 86 | 86 | 79 | 74 | 74 | 82 | 89 | 93 | 93 | 87 | 86 | 90 |
| <i>Total</i> | 1,298 | 1,289 | 1,313 | 1,346 | 1,385 | 1,411 | 1,467 | 1,555 | 1,614 | 1,608 | 1,553 | 1,507 | 1,491 |
| Balancing item | -275 | -251 | -239 | -232 | -239 | -258 | -319 | -411 | -466 | -441 | -371 | -317 | -301 |
| Gross state product(GSP(I)) (a) | 1,023 | 1,038 | 1,074 | 1,114 | 1,146 | 1,153 | 1,148 | 1,144 | 1,148 | 1,167 | 1,182 | 1,190 | 1,190 |
| Terms of trade (1989-90 = 100.0) | 85.6 | 84.9 | 84.9 | 85.5 | 86.1 | 86.2 | 85.9 | 86.2 | 87.9 | 89.6 | 89.8 | 89.0 | 88.6 |
| Real gross state income (b) | 930 | 941 | 974 | 1,016 | 1,049 | 1,057 | 1,048 | 1,044 | 1,059 | 1,089 | 1,107 | 1,109 | 1,104 |

(a) Experimental series. Users are cautioned these estimates are derived indirectly by calculating a deflator from the expenditure components. It is emphasised, that at times, there may be movements that cannot be fully explained introduced into the constant price GSP(I) series through the use of this proxy deflator (see page 15). (b) Experimental series. Real gross state income is derived by adjusting the constant price GSP(I) estimate to take into account the effects of changes in the terms of trade for each state (see paragraphs 19-23 of the Explanatory Notes).

TABLE 34 — GROSS STATE PRODUCT AT AVERAGE 1989-90 PRICES AND REAL GROSS STATE INCOME — TREND — AUSTRALIAN CAPITAL TERRITORY
(\$ MILLION)

| | 1993-94 | | | 1994-95 | | | 1995-96 | | | 1996-97 | | | |
|--|--------------|--------------|--------------|--------------|--------------|--------------|--------------|--------------|--------------|--------------|--------------|--------------|--------------|
| | Mar | June | Sept | Dec | Mar | June | Sept | Dec | Mar | June | Sept | Dec | Mar |
| State final demand | 2,961 | 3,000 | 3,008 | 2,989 | 2,953 | 2,946 | 2,976 | 3,006 | 2,989 | 2,920 | 2,848 | 2,807 | 2,791 |
| International trade in goods — | | | | | | | | | | | | | |
| Exports | 4 | 4 | 4 | 5 | 5 | 5 | 5 | 5 | 5 | 4 | 2 | 2 | 3 |
| less Imports | 5 | 5 | 5 | 5 | 4 | 2 | 2 | 2 | 2 | 2 | 2 | 2 | 2 |
| <i>Total</i> | 2,960 | 2,999 | 3,007 | 2,989 | 2,954 | 2,949 | 2,979 | 3,009 | 2,992 | 2,922 | 2,848 | 2,807 | 2,792 |
| Balancing item | -906 | -915 | -889 | -850 | -810 | -805 | -817 | -814 | -774 | -705 | -642 | -609 | -598 |
| Gross state product(GSP(I)) (a) | 2,054 | 2,084 | 2,118 | 2,139 | 2,144 | 2,144 | 2,162 | 2,195 | 2,218 | 2,217 | 2,206 | 2,198 | 2,194 |
| Terms of trade (1989-90 = 100.0) | 99.4 | 100.6 | 101.3 | 100.9 | 99.4 | 99.0 | 98.6 | 99.2 | 100.4 | 102.8 | 104.6 | 104.9 | 104.1 |
| Real gross state income (b) | 2,053 | 2,085 | 2,121 | 2,141 | 2,143 | 2,142 | 2,159 | 2,193 | 2,219 | 2,224 | 2,217 | 2,210 | 2,205 |

(a) Experimental series. Users are cautioned these estimates are derived indirectly by calculating a deflator from the expenditure components. It is emphasised, that at times, there may be movements that cannot be fully explained introduced into the constant price GSP(I) series through the use of this proxy deflator (see page 15). (b) Experimental series. Real gross state income is derived by adjusting the constant price GSP(I) estimate to take into account the effects of changes in the terms of trade for each state (see paragraphs 19-23 of the Explanatory Notes).

TABLE 35 — PERCENTAGE CHANGES IN GROSS STATE PRODUCT, STATE FINAL DEMAND AT AVERAGE 1989-90 PRICES AND REAL GROSS STATE INCOME — TREND

| | Change from preceding quarter | | | | | | | | | | | | Mar. qtr 1996 to Mar. qtr 1997 |
|---|-------------------------------|------|-------|---------|------|-------|---------|------|------|---------|------|------|--|
| | 1993-94 | | | 1994-95 | | | 1995-96 | | | 1996-97 | | | |
| | Mar. | June | Sept. | Mar. | June | Sept. | Dec. | Mar. | June | Sept. | Dec. | Mar. | |
| GROSS STATE PRODUCT AT AVERAGE 1989-90 PRICES | | | | | | | | | | | | | |
| New South Wales | 1.4 | 1.3 | 0.9 | 0.7 | 0.8 | 0.8 | 0.8 | 0.8 | 1.1 | 1.1 | 0.7 | 0.4 | 3.5 |
| Victoria | 1.0 | 1.6 | 1.5 | 0.9 | 0.8 | 1.1 | 1.4 | 1.3 | 0.5 | -0.1 | 0.4 | 0.9 | 1.4 |
| Queensland | 2.0 | 2.2 | 1.4 | 0.5 | 0.1 | 0.3 | 0.8 | 1.1 | 1.3 | 1.3 | 1.1 | 0.8 | 3.8 |
| South Australia | 0.2 | 0.1 | -0.4 | -0.5 | 0.3 | 1.5 | 2.1 | 1.4 | 0.4 | 0.0 | 0.2 | 0.4 | 1.0 |
| Western Australia | 2.5 | 2.5 | 1.9 | 0.9 | 0.8 | 0.7 | 1.4 | 2.5 | 2.2 | 1.2 | 0.7 | 0.8 | 3.9 |
| Tasmania | -0.7 | 0.3 | 1.1 | 0.7 | 0.0 | -0.1 | 1.0 | 2.0 | 0.9 | -0.3 | -0.3 | 0.6 | 1.0 |
| Northern Territory | -0.3 | 1.5 | 3.5 | 3.7 | 2.9 | 0.6 | -0.4 | -0.3 | 0.3 | 1.7 | 1.3 | 0.7 | 3.7 |
| Australian Capital Territory | 1.1 | 1.5 | 1.6 | 1.0 | 0.2 | — | 0.8 | 1.5 | 1.0 | 0.0 | -0.5 | -0.4 | -0.2 |
| STATE FINAL DEMAND AT AVERAGE 1989-90 PRICES | | | | | | | | | | | | | |
| New South Wales | 2.3 | 2.4 | 1.4 | 0.9 | 0.6 | 0.7 | 0.8 | 0.9 | 1.1 | 0.8 | 0.5 | 0.7 | 2.6 |
| Victoria | 1.0 | 1.5 | 1.7 | 1.4 | 0.7 | 0.2 | 0.5 | 1.2 | 1.7 | 1.4 | 1.4 | 1.7 | 1.9 |
| Queensland | 2.0 | 1.8 | 1.3 | 1.3 | 1.1 | 0.5 | 0.0 | 0.3 | 1.0 | 1.2 | 0.8 | 0.8 | 3.8 |
| South Australia | 0.7 | 1.7 | 2.5 | 1.8 | 0.3 | -0.6 | -0.5 | -0.3 | -0.1 | 0.7 | 1.3 | 1.4 | 0.8 |
| Western Australia | 2.0 | 2.0 | 1.3 | 0.5 | 0.2 | 0.9 | 1.7 | 2.5 | 1.5 | 0.5 | 0.3 | 1.0 | 1.4 |
| Tasmania | -0.5 | 0.4 | 1.4 | 1.5 | 1.4 | 0.9 | 0.4 | 0.0 | 0.1 | 0.6 | 1.3 | 1.2 | 3.7 |
| Northern Territory | 0.8 | 1.5 | 1.3 | 1.2 | 2.2 | 2.8 | 4.5 | 5.9 | 3.2 | -0.8 | -3.7 | -3.4 | -9.2 |
| Australian Capital Territory | 1.7 | 1.3 | 0.3 | -0.6 | -1.2 | -0.2 | 1.0 | 1.0 | -0.6 | -2.3 | -2.5 | -1.4 | -6.6 |
| REAL GROSS STATE INCOME | | | | | | | | | | | | | |
| New South Wales | 1.6 | 1.6 | 1.3 | 1.0 | 1.0 | 1.0 | 1.1 | 1.1 | 1.2 | 1.5 | 1.4 | 1.0 | 0.7 |
| Victoria | 1.3 | 1.9 | 1.8 | 1.1 | 1.0 | 1.0 | 1.3 | 1.4 | 0.8 | 0.4 | 0.8 | 1.3 | 1.7 |
| Queensland | 1.8 | 2.2 | 1.7 | 0.8 | 0.2 | 0.4 | 1.0 | 1.1 | 1.0 | 1.1 | 1.1 | 0.8 | 3.7 |
| South Australia | 0.8 | 1.0 | 0.7 | 0.5 | 0.9 | 1.4 | 1.8 | 1.4 | 0.7 | 0.0 | -0.1 | 0.2 | 0.4 |
| Western Australia | 1.3 | 1.8 | 1.8 | 1.3 | 1.1 | 1.0 | 1.8 | 3.0 | 2.5 | 1.7 | 0.9 | 0.5 | 3.8 |
| Tasmania | 0.7 | 1.4 | 1.9 | 1.8 | 1.0 | 0.5 | 1.0 | 2.0 | 0.9 | -0.3 | -0.5 | 0.1 | -0.1 |
| Northern Territory | -1.9 | 1.2 | 3.5 | 4.3 | 3.2 | 0.8 | -0.9 | -0.4 | 1.4 | 2.8 | 1.7 | 0.2 | 4.2 |
| Australian Capital Territory | 1.2 | 1.6 | 1.7 | 0.9 | 0.1 | 0.0 | 0.8 | 1.6 | 1.2 | 0.2 | -0.3 | -0.3 | -0.6 |

TABLE 36 — GROSS STATE PRODUCT AT AVERAGE 1989-90 PRICES AND REAL GROSS STATE INCOME — SEASONALLY ADJUSTED — NEW SOUTH WALES
(\$ MILLION)

| | 1993-94 | | | 1994-95 | | | 1995-96 | | | 1996-97 | | | |
|--|---------------|---------------|---------------|---------------|---------------|---------------|---------------|---------------|---------------|---------------|---------------|---------------|---------------|
| | Mar | June | Sept | Dec | Mar | June | Sept | Dec | Mar | June | Sept | Dec | Mar |
| State final demand | 34,285 | 35,053 | 35,657 | 35,711 | 35,923 | 36,573 | 36,235 | 37,119 | 37,216 | 37,695 | 37,845 | 37,741 | 38,568 |
| International trade in goods — | | | | | | | | | | | | | |
| Exports | 4,478 | 4,754 | 4,515 | 4,507 | 4,533 | 4,461 | 4,748 | 4,534 | 5,289 | 4,965 | 5,290 | 5,158 | 5,589 |
| less Imports | 7,097 | 7,667 | 8,159 | 8,350 | 8,840 | 9,051 | 9,080 | 9,208 | 9,888 | 10,009 | 9,847 | 10,107 | 10,209 |
| Total | 31,666 | 32,140 | 32,013 | 31,868 | 31,616 | 31,983 | 31,903 | 32,445 | 32,617 | 32,651 | 33,288 | 32,792 | 33,948 |
| Balancing item | 2,948 | 2,884 | 3,173 | 3,834 | 4,176 | 3,992 | 4,702 | 4,091 | 4,452 | 4,590 | 4,613 | 5,489 | 4,077 |
| Gross state product(GSP(I)) (a) | 34,614 | 35,024 | 35,186 | 35,702 | 35,792 | 35,975 | 36,605 | 36,536 | 37,069 | 37,241 | 37,901 | 38,281 | 38,025 |
| Terms of trade (1989-90 = 100.0) | 96.3 | 97.4 | 97.9 | 99.1 | 99.1 | 100.1 | 101.0 | 101.5 | 102.1 | 104.3 | 104.0 | 104.7 | 105.6 |
| Real gross state income (b) | 34,124 | 34,663 | 34,913 | 35,575 | 35,676 | 35,991 | 36,740 | 36,734 | 37,390 | 37,873 | 38,508 | 38,999 | 38,922 |

(a) Experimental series. Users are cautioned these estimates are derived indirectly by calculating a deflator from the expenditure components. It is emphasised, that at times, there may be movements that cannot be fully explained introduced into the constant price GSP(I) series through the use of this proxy deflator (see page 15). (b) Experimental series. Real gross State income is derived by adjusting the constant price GSP(I) estimate to take into account the effects of changes in the terms of trade for each State (see paragraphs 19-23 of the Explanatory Notes).

TABLE 37 — GROSS STATE PRODUCT AT AVERAGE 1989-90 PRICES AND REAL GROSS STATE INCOME — SEASONALLY ADJUSTED — VICTORIA
(\$ MILLION)

| | 1993-94 | | | 1994-95 | | | 1995-96 | | | 1996-97 | | | |
|--|---------------|---------------|---------------|---------------|---------------|---------------|---------------|---------------|---------------|---------------|---------------|---------------|---------------|
| | Mar | June | Sept | Dec | Mar | June | Sept | Dec | Mar | June | Sept | Dec | Mar |
| State final demand | 24,051 | 24,055 | 24,981 | 25,075 | 25,310 | 25,331 | 25,515 | 25,653 | 26,165 | 26,874 | 26,685 | 27,208 | 28,261 |
| International trade in goods — | | | | | | | | | | | | | |
| Exports | 3,492 | 3,377 | 3,295 | 3,412 | 3,612 | 3,252 | 3,664 | 3,970 | 4,243 | 4,431 | 4,433 | 4,185 | 4,371 |
| less Imports | 4,696 | 4,860 | 5,263 | 5,494 | 5,561 | 5,588 | 5,468 | 5,362 | 5,780 | 5,956 | 6,022 | 6,373 | 5,930 |
| Total | 22,847 | 22,572 | 23,013 | 22,993 | 23,361 | 22,995 | 23,711 | 24,261 | 24,628 | 25,349 | 25,096 | 25,020 | 26,702 |
| Balancing item | 3,233 | 4,184 | 3,933 | 4,359 | 4,076 | 4,579 | 4,688 | 4,045 | 4,346 | 3,166 | 3,602 | 3,938 | 2,889 |
| Gross state product(GSP(I)) (a) | 26,080 | 26,756 | 26,946 | 27,352 | 27,437 | 27,574 | 28,399 | 28,306 | 28,974 | 28,515 | 28,698 | 28,958 | 29,591 |
| Terms of trade (1989-90 = 100.0) | 95.3 | 96.3 | 96.9 | 97.6 | 97.9 | 97.8 | 97.6 | 97.1 | 98.9 | 99.5 | 99.9 | 101.9 | 101.2 |
| Real gross state income (b) | 25,520 | 26,322 | 26,566 | 27,052 | 27,171 | 27,307 | 28,101 | 27,925 | 28,824 | 28,449 | 28,684 | 29,221 | 29,766 |

(a) Experimental series. Users are cautioned these estimates are derived indirectly by calculating a deflator from the expenditure components. It is emphasised, that at times, there may be movements that cannot be fully explained introduced into the constant price GSP(I) series through the use of this proxy deflator (see page 15). (b) Experimental series. Real gross State income is derived by adjusting the constant price GSP(I) estimate to take into account the effects of changes in the terms of trade for each State (see paragraphs 19-23 of the Explanatory Notes).

TABLE 38 — GROSS STATE PRODUCT AT AVERAGE 1989-90 PRICES AND REAL GROSS STATE INCOME — SEASONALLY ADJUSTED — QUEENSLAND
(\$ MILLION)

| | 1993-94 | | | 1994-95 | | | 1995-96 | | | 1996-97 | | | |
|--|---------------|---------------|---------------|---------------|---------------|---------------|---------------|---------------|---------------|---------------|---------------|---------------|---------------|
| | Mar | June | Sept | Dec | Mar | June | Sept | Dec | Mar | June | Sept | Dec | Mar |
| State final demand | 16,995 | 17,262 | 17,744 | 17,682 | 17,890 | 18,353 | 18,030 | 17,979 | 18,404 | 18,713 | 18,571 | 18,841 | 19,115 |
| International trade in goods — | | | | | | | | | | | | | |
| Exports | 3,380 | 3,382 | 3,494 | 3,553 | 3,387 | 3,340 | 3,601 | 3,514 | 3,397 | 3,648 | 3,527 | 3,641 | 3,636 |
| less Imports | 1,481 | 1,556 | 1,682 | 1,730 | 1,725 | 1,666 | 1,598 | 1,649 | 1,819 | 1,873 | 1,711 | 2,017 | 1,984 |
| <i>Total</i> | 18,894 | 19,088 | 19,556 | 19,305 | 19,552 | 20,027 | 20,033 | 19,844 | 19,982 | 20,488 | 20,387 | 20,465 | 20,767 |
| Balancing item | -2,556 | -2,443 | -2,382 | -2,330 | -2,500 | -2,920 | -2,676 | -2,487 | -2,272 | -2,534 | -2,330 | -2,175 | -2,444 |
| Gross state product(GSP(I)) (a) | 16,338 | 16,645 | 17,174 | 16,975 | 17,052 | 17,107 | 17,357 | 17,357 | 17,710 | 17,954 | 18,057 | 18,290 | 18,323 |
| Terms of trade (1989-90 = 100.0) | 87.3 | 87.1 | 87.7 | 90.4 | 88.7 | 89.5 | 91.0 | 90.6 | 89.5 | 89.2 | 89.1 | 89.8 | 88.5 |
| Real gross state income (b) | 15,659 | 15,963 | 16,498 | 16,455 | 16,422 | 16,525 | 16,832 | 16,822 | 17,104 | 17,287 | 17,418 | 17,679 | 17,642 |

(a) Experimental series. Users are cautioned these estimates are derived indirectly by calculating a deflator from the expenditure components. It is emphasised, that at times, there may be movements that cannot be fully explained introduced into the constant price GSP(I) series through the use of this proxy deflator (see page 15). (b) Experimental series. Real gross state income is derived by adjusting the constant price GSP(I) estimate to take into account the effects of changes in the terms of trade for each State (see paragraphs 19-23 of the Explanatory Notes).

TABLE 39 — GROSS STATE PRODUCT AT AVERAGE 1989-90 PRICES AND REAL GROSS STATE INCOME — SEASONALLY ADJUSTED — SOUTH AUSTRALIA
(\$ MILLION)

| | 1993-94 | | | 1994-95 | | | 1995-96 | | | 1996-97 | | | |
|--|--------------|--------------|--------------|--------------|--------------|--------------|--------------|--------------|--------------|--------------|--------------|--------------|--------------|
| | Mar | June | Sept | Dec | Mar | June | Sept | Dec | Mar | June | Sept | Dec | Mar |
| State final demand | 7,154 | 7,234 | 7,399 | 7,727 | 7,542 | 7,569 | 7,485 | 7,591 | 7,426 | 7,495 | 7,721 | 7,702 | 7,822 |
| International trade in goods — | | | | | | | | | | | | | |
| Exports | 1,119 | 1,151 | 1,105 | 1,008 | 915 | 931 | 1,013 | 1,059 | 1,285 | 1,090 | 1,162 | 1,395 | 1,399 |
| less Imports | 569 | 622 | 648 | 661 | 704 | 670 | 638 | 667 | 635 | 743 | 724 | 798 | 775 |
| <i>Total</i> | 7,704 | 7,763 | 7,856 | 8,074 | 7,753 | 7,830 | 7,860 | 7,983 | 8,076 | 7,842 | 8,159 | 8,299 | 8,446 |
| Balancing item | -401 | -543 | -528 | -941 | -527 | -477 | -360 | -394 | -399 | -241 | -588 | -526 | -797 |
| Gross state product(GSP(I)) (a) | 7,303 | 7,220 | 7,328 | 7,133 | 7,226 | 7,353 | 7,500 | 7,589 | 7,677 | 7,601 | 7,571 | 7,773 | 7,649 |
| Terms of trade (1989-90 = 100.0) | 95.1 | 96.0 | 99.1 | 100.2 | 102.6 | 100.7 | 101.0 | 100.3 | 101.4 | 102.3 | 100.3 | 99.6 | 101.4 |
| Real gross state income (b) | 7,121 | 7,070 | 7,294 | 7,139 | 7,316 | 7,377 | 7,536 | 7,599 | 7,733 | 7,688 | 7,581 | 7,759 | 7,708 |

(a) Experimental series. Users are cautioned these estimates are derived indirectly by calculating a deflator from the expenditure components. It is emphasised, that at times, there may be movements that cannot be fully explained introduced into the constant price GSP(I) series through the use of this proxy deflator (see page 15). (b) Experimental series. Real gross state income is derived by adjusting the constant price GSP(I) estimate to take into account the effects of changes in the terms of trade for each State (see paragraphs 19-23 of the Explanatory Notes).

TABLE 40 — GROSS STATE PRODUCT AT AVERAGE 1989-90 PRICES AND REAL GROSS STATE INCOME — SEASONALLY ADJUSTED — WESTERN AUSTRALIA
(\$ MILLION)

| | 1993-94 | | | 1994-95 | | | 1995-96 | | | 1996-97 | | | |
|--|---------------|---------------|---------------|---------------|---------------|---------------|---------------|---------------|---------------|---------------|---------------|---------------|---------------|
| | Mar | June | Sept | Dec | Mar | June | Sept | Dec | Mar | June | Sept | Dec | Mar |
| State final demand | 9,759 | 10,234 | 10,163 | 10,394 | 10,188 | 10,424 | 10,600 | 10,750 | 11,086 | 11,165 | 10,868 | 11,229 | 11,455 |
| International trade in goods — | | | | | | | | | | | | | |
| Exports | 4,503 | 4,580 | 4,397 | 4,497 | 4,526 | 4,632 | 4,882 | 4,893 | 4,933 | 5,169 | 5,193 | 5,079 | 5,404 |
| less Imports | 1,081 | 1,162 | 1,253 | 1,440 | 1,308 | 1,457 | 1,441 | 1,457 | 1,496 | 1,557 | 1,647 | 1,634 | 1,677 |
| Total | 13,181 | 13,652 | 13,307 | 13,451 | 13,406 | 13,599 | 14,041 | 14,186 | 14,523 | 14,777 | 14,414 | 14,674 | 15,182 |
| Balancing item | -2,122 | -2,463 | -1,919 | -1,883 | -1,771 | -2,000 | -2,063 | -2,180 | -1,982 | -2,073 | -1,934 | -1,826 | -2,214 |
| Gross state product(GSP(I)) (a) | 11,059 | 11,189 | 11,388 | 11,568 | 11,635 | 11,599 | 11,978 | 12,006 | 12,541 | 12,704 | 12,480 | 12,848 | 12,968 |
| Terms of trade (1989-90 = 100.0) | 84.4 | 83.2 | 84.0 | 84.8 | 83.6 | 86.0 | 86.4 | 87.1 | 87.0 | 88.8 | 88.7 | 88.9 | 86.7 |
| Real gross state income (b) | 10,173 | 10,209 | 10,478 | 10,688 | 10,685 | 10,767 | 11,134 | 11,200 | 11,726 | 11,977 | 11,740 | 12,136 | 12,063 |

(a) Experimental series. Users are cautioned these estimates are derived indirectly by calculating a deflator from the expenditure components. It is emphasised, that at times, there may be movements that cannot be fully explained introduced into the constant price GSP(I) series through the use of this proxy deflator (see page 15). (b) Experimental series. Real gross state income is derived by adjusting the constant price GSP(I) estimate to take into account the effects of changes in the terms of trade for each State (see paragraphs 19-23 of the Explanatory Notes).

TABLE 41 — GROSS STATE PRODUCT AT AVERAGE 1989-90 PRICES AND REAL GROSS STATE INCOME — SEASONALLY ADJUSTED — TASMANIA
(\$ MILLION)

| | 1993-94 | | | 1994-95 | | | 1995-96 | | | 1996-97 | | | |
|--|--------------|--------------|--------------|--------------|--------------|--------------|--------------|--------------|--------------|--------------|--------------|--------------|--------------|
| | Mar | June | Sept | Dec | Mar | June | Sept | Dec | Mar | June | Sept | Dec | Mar |
| State final demand | 2,224 | 2,265 | 2,230 | 2,326 | 2,339 | 2,349 | 2,370 | 2,368 | 2,380 | 2,355 | 2,440 | 2,441 | 2,457 |
| International trade in goods — | | | | | | | | | | | | | |
| Exports | 413 | 448 | 396 | 454 | 465 | 382 | 405 | 361 | 427 | 439 | 397 | 483 | 422 |
| less Imports | 78 | 63 | 67 | 91 | 79 | 74 | 70 | 70 | 81 | 77 | 69 | 93 | 119 |
| Total | 2,559 | 2,650 | 2,559 | 2,689 | 2,725 | 2,657 | 2,705 | 2,659 | 2,726 | 2,717 | 2,768 | 2,831 | 2,760 |
| Balancing item | -459 | -517 | -428 | -510 | -577 | -497 | -548 | -450 | -440 | -501 | -577 | -567 | -498 |
| Gross state product(GSP(I)) (a) | 2,100 | 2,133 | 2,131 | 2,179 | 2,148 | 2,160 | 2,157 | 2,209 | 2,286 | 2,216 | 2,191 | 2,264 | 2,262 |
| Terms of trade (1989-90 = 100.0) | 90.8 | 93.5 | 92.9 | 96.5 | 97.1 | 98.5 | 98.6 | 98.1 | 97.7 | 99.9 | 96.7 | 98.5 | 96.3 |
| Real gross state income (b) | 1,976 | 2,041 | 2,035 | 2,128 | 2,106 | 2,139 | 2,139 | 2,183 | 2,252 | 2,214 | 2,145 | 2,241 | 2,208 |

(a) Experimental series. Users are cautioned these estimates are derived indirectly by calculating a deflator from the expenditure components. It is emphasised, that at times, there may be movements that cannot be fully explained introduced into the constant price GSP(I) series through the use of this proxy deflator (see page 15). (b) Experimental series. Real gross state income is derived by adjusting the constant price GSP(I) estimate to take into account the effects of changes in the terms of trade for each State (see paragraphs 19-23 of the Explanatory Notes).

TABLE 42 --- GROSS STATE PRODUCT AT AVERAGE 1989-90 PRICES AND REAL GROSS STATE INCOME --- SEASONALLY ADJUSTED --- NORTHERN TERRITORY
(\$ MILLION)

| | 1993-94 | | | 1994-95 | | | 1995-96 | | | 1996-97 | | | |
|--|--------------|--------------|--------------|--------------|--------------|--------------|--------------|--------------|--------------|--------------|--------------|--------------|--------------|
| | Mar | June | Sept | Dec | Mar | June | Sept | Dec | Mar | June | Sept | Dec | Mar |
| State final demand | 1,059 | 1,074 | 1,088 | 1,110 | 1,109 | 1,167 | 1,204 | 1,254 | 1,358 | 1,324 | 1,238 | 1,206 | 1,220 |
| International trade in goods --- | | | | | | | | | | | | | |
| Exports | 321 | 283 | 319 | 338 | 307 | 367 | 312 | 340 | 444 | 355 | 389 | 362 | 392 |
| less Imports | 77 | 80 | 94 | 87 | 49 | 95 | 76 | 82 | 102 | 95 | 85 | 77 | 101 |
| <i>Total</i> | 1,303 | 1,277 | 1,313 | 1,361 | 1,367 | 1,439 | 1,440 | 1,512 | 1,700 | 1,584 | 1,542 | 1,491 | 1,511 |
| Balancing item | -268 | -240 | -259 | -219 | -242 | -262 | -307 | -370 | -542 | -438 | -338 | -303 | -330 |
| Gross state product(GSP(I)) (a) | 1,035 | 1,037 | 1,054 | 1,142 | 1,125 | 1,177 | 1,133 | 1,142 | 1,158 | 1,146 | 1,204 | 1,188 | 1,181 |
| Terms of trade (1989-90 = 100.0) | 85.7 | 84.4 | 85.1 | 85.5 | 85.2 | 87.8 | 85.4 | 85.0 | 86.9 | 93.4 | 87.5 | 89.6 | 88 |
| Real gross state income (b) | 943 | 937 | 957 | 1,041 | 1,027 | 1,087 | 1,034 | 1,037 | 1,052 | 1,100 | 1,110 | 1,113 | 1,093 |

(a) Experimental series. Users are cautioned these estimates are derived indirectly by calculating a deflator from the expenditure components. It is emphasised, that at times, there may be movements that cannot be fully explained introduced into the constant price GSP(I) series through the use of this proxy deflator (see page 15). (b) Experimental series. Real gross state income is derived by adjusting the constant price GSP(I) estimate to take into account the effects of changes in the terms of trade for each State (see paragraphs 19-23 of the Explanatory Notes).

TABLE 43 --- GROSS STATE PRODUCT AT AVERAGE 1989-90 PRICES AND REAL GROSS STATE INCOME --- SEASONALLY ADJUSTED --- AUSTRALIAN CAPITAL TERRITORY
(\$ MILLION)

| | 1993-94 | | | 1994-95 | | | 1995-96 | | | 1996-97 | | | |
|--|--------------|--------------|--------------|--------------|--------------|--------------|--------------|--------------|--------------|--------------|--------------|--------------|--------------|
| | Mar | June | Sept | Dec | Mar | June | Sept | Dec | Mar | June | Sept | Dec | Mar |
| State final demand | 2,943 | 2,995 | 3,041 | 2,983 | 2,924 | 2,972 | 2,943 | 3,026 | 3,003 | 2,946 | 2,790 | 2,821 | 2,807 |
| International trade in goods --- | | | | | | | | | | | | | |
| Exports | 3 | 5 | 4 | 4 | 6 | 6 | 3 | 6 | 7 | 3 | 2 | 2 | 3 |
| less Imports | 3 | 4 | 8 | 4 | 4 | 2 | 2 | 2 | 3 | 2 | 2 | 3 | 2 |
| <i>Total</i> | 2,943 | 2,996 | 3,037 | 2,983 | 2,926 | 2,976 | 2,944 | 3,030 | 3,007 | 2,947 | 2,790 | 2,820 | 2,808 |
| Balancing item | -890 | -905 | -929 | -834 | -775 | -843 | -790 | -836 | -766 | -742 | -590 | -614 | -619 |
| Gross state product(GSP(I)) (a) | 2,053 | 2,091 | 2,108 | 2,149 | 2,151 | 2,133 | 2,154 | 2,194 | 2,241 | 2,205 | 2,200 | 2,206 | 2,189 |
| Terms of trade (1989-90 = 100.0) | 99.8 | 100.0 | 101.7 | 101.3 | 99.6 | 97.8 | 99.9 | 99.8 | 99.2 | 102.9 | 105.7 | 105.3 | 102.9 |
| Real gross state income (b) | 2,053 | 2,091 | 2,112 | 2,152 | 2,150 | 2,128 | 2,154 | 2,194 | 2,239 | 2,212 | 2,214 | 2,219 | 2,196 |

(a) Experimental series. Users are cautioned these estimates are derived indirectly by calculating a deflator from the expenditure components. It is emphasised, that at times, there may be movements that cannot be fully explained introduced into the constant price GSP(I) series through the use of this proxy deflator (see page 15). (b) Experimental series. Real gross state income is derived by adjusting the constant price GSP(I) estimate to take into account the effects of changes in the terms of trade for each State (see paragraphs 19-23 of the Explanatory Notes).

TABLE 44 — GROSS STATE PRODUCT AT AVERAGE 1989-90 PRICES AND REAL GROSS STATE INCOME — ORIGINAL — NEW SOUTH WALES
(\$ MILLION)

| | 1993-94 | | | 1994-95 | | | 1995-96 | | | 1996-97 | | | |
|--|---------------|---------------|---------------|---------------|---------------|---------------|---------------|---------------|---------------|---------------|---------------|---------------|---------------|
| | Mar | June | Sept | Dec | Mar | June | Sept | Dec | Mar | June | Sept | Dec | Mar |
| State final demand | 32,291 | 35,999 | 35,254 | 37,130 | 33,766 | 37,504 | 35,956 | 38,542 | 35,150 | 38,659 | 37,539 | 39,344 | 35,946 |
| International trade in goods — | | | | | | | | | | | | | |
| Exports | 4,112 | 4,833 | 4,541 | 4,769 | 4,174 | 4,524 | 4,789 | 4,784 | 4,881 | 5,029 | 5,342 | 5,434 | 5,165 |
| less Imports | 6,629 | 7,639 | 8,472 | 8,590 | 8,255 | 9,077 | 9,406 | 9,441 | 9,245 | 10,062 | 10,191 | 10,342 | 9,551 |
| Total | 29,774 | 33,193 | 31,323 | 33,309 | 29,685 | 32,951 | 31,339 | 33,885 | 30,786 | 33,626 | 32,690 | 34,436 | 31,560 |
| Balancing item | 3,562 | 1,862 | 3,327 | 3,782 | 5,073 | 3,257 | 4,326 | 4,618 | 5,255 | 3,611 | 4,131 | 6,084 | 5,209 |
| Gross state product(GSP(I)) (a) | 33,336 | 35,055 | 34,650 | 37,091 | 34,758 | 36,208 | 35,665 | 38,503 | 36,041 | 37,237 | 36,821 | 40,520 | 36,769 |
| Terms of trade (1989-90 = 100.0) | 96.8 | 97.8 | 98.0 | 98.3 | 99.4 | 100.8 | 101.1 | 100.7 | 102.3 | 105.0 | 104.0 | 104.0 | 105.9 |
| Real gross state income (b) | 32,930 | 34,756 | 34,385 | 36,851 | 34,675 | 36,316 | 35,810 | 38,603 | 36,372 | 37,963 | 37,427 | 41,163 | 37,658 |

(a) Experimental series. Users are cautioned these estimates are derived indirectly by calculating a deflator from the expenditure components. It is emphasised, that at times, there may be movements that cannot be fully explained introduced into the constant price GSP(I) series through the use of this proxy deflator (see page 15). (b) Experimental series. Real gross state income is derived by adjusting the constant price GSP(I) estimate to take into account the effects of changes in the terms of trade for each State (see paragraphs 19-23 of the Explanatory Notes).

TABLE 45 — GROSS STATE PRODUCT AT AVERAGE 1989-90 PRICES AND REAL GROSS STATE INCOME — ORIGINAL — VICTORIA
(\$ MILLION)

| | 1993-94 | | | 1994-95 | | | 1995-96 | | | 1996-97 | | | |
|--|---------------|---------------|---------------|---------------|---------------|---------------|---------------|---------------|---------------|---------------|---------------|---------------|---------------|
| | Mar | June | Sept | Dec | Mar | June | Sept | Dec | Mar | June | Sept | Dec | Mar |
| State final demand | 22,817 | 24,015 | 25,088 | 26,200 | 23,989 | 25,288 | 25,587 | 26,789 | 24,941 | 26,794 | 26,733 | 28,506 | 26,638 |
| International trade in goods — | | | | | | | | | | | | | |
| Exports | 3,419 | 3,449 | 3,123 | 3,584 | 3,550 | 3,318 | 3,465 | 4,165 | 4,183 | 4,520 | 4,185 | 4,392 | 4,316 |
| less Imports | 4,542 | 4,671 | 5,514 | 5,626 | 5,375 | 5,373 | 5,733 | 5,486 | 5,590 | 5,726 | 6,314 | 6,518 | 5,737 |
| Total | 21,694 | 22,793 | 22,697 | 24,158 | 22,164 | 23,233 | 23,319 | 25,468 | 23,534 | 23,588 | 24,604 | 26,380 | 25,217 |
| Balancing item | 3,634 | 3,608 | 3,935 | 4,737 | 4,504 | 3,940 | 4,686 | 4,632 | 4,401 | 2,385 | 3,686 | 4,350 | 3,466 |
| Gross state product(GSP(I)) (a) | 25,328 | 26,401 | 26,632 | 28,895 | 26,668 | 27,173 | 28,005 | 30,100 | 27,935 | 27,973 | 28,290 | 30,730 | 28,683 |
| Terms of trade (1989-90 = 100.0) | 95.2 | 96.6 | 97.1 | 97.1 | 97.7 | 98.1 | 98.0 | 96.8 | 98.7 | 99.6 | 100.3 | 101.7 | 101.1 |
| Real gross state income (b) | 24,771 | 25,997 | 26,287 | 28,529 | 26,385 | 26,940 | 27,748 | 29,663 | 27,761 | 27,924 | 28,334 | 30,968 | 28,833 |

(a) Experimental series. Users are cautioned these estimates are derived indirectly by calculating a deflator from the expenditure components. It is emphasised, that at times, there may be movements that cannot be fully explained introduced into the constant price GSP(I) series through the use of this proxy deflator (see page 15). (b) Experimental series. Real gross state income is derived by adjusting the constant price GSP(I) estimate to take into account the effects of changes in the terms of trade for each State (see paragraphs 19-23 of the Explanatory Notes).

TABLE 46 — GROSS STATE PRODUCT AT AVERAGE 1989-90 PRICES AND REAL GROSS STATE INCOME — ORIGINAL — QUEENSLAND
(\$ MILLION)

| | 1993-94 | | | 1994-95 | | | 1995-96 | | | 1996-97 | | | |
|--|---------------|---------------|---------------|---------------|---------------|---------------|---------------|---------------|---------------|---------------|---------------|---------------|---------------|
| | Mar | June | Sept | Dec | Mar | June | Sept | Dec | Mar | June | Sept | Dec | Mar |
| State final demand | 15,981 | 17,388 | 17,792 | 18,516 | 16,815 | 18,575 | 18,029 | 18,801 | 17,357 | 18,960 | 18,558 | 19,638 | 17,918 |
| International trade in goods — | | | | | | | | | | | | | |
| Exports | 2,944 | 3,284 | 3,887 | 3,518 | 2,936 | 3,237 | 4,010 | 3,699 | 2,939 | 3,526 | 3,938 | 3,834 | 3,141 |
| less Imports | 1,404 | 1,500 | 1,768 | 1,787 | 1,642 | 1,610 | 1,678 | 1,698 | 1,735 | 1,815 | 1,791 | 2,078 | 1,894 |
| <i>Total</i> | 17,521 | 19,172 | 19,911 | 20,247 | 18,109 | 20,202 | 20,361 | 20,802 | 18,561 | 20,671 | 20,705 | 21,394 | 19,165 |
| Balancing item | -2,173 | -2,893 | -2,227 | -2,371 | -1,867 | -3,572 | -2,775 | -2,290 | -1,864 | -3,262 | -2,290 | -1,950 | -1,783 |
| Gross state product(GSP(I)) (a) | 15,348 | 16,279 | 17,684 | 17,876 | 16,242 | 16,630 | 17,586 | 18,512 | 16,697 | 17,409 | 18,415 | 19,444 | 17,382 |
| Terms of trade (1989-90 = 100.0) | 88.2 | 87.5 | 87.3 | 89.4 | 89.9 | 89.8 | 90.6 | 89.6 | 90.7 | 89.4 | 88.8 | 88.8 | 90.0 |
| Real gross state income (b) | 14,766 | 15,640 | 16,934 | 17,282 | 15,726 | 16,082 | 17,001 | 17,900 | 16,199 | 16,779 | 17,703 | 18,751 | 16,834 |

(a) Experimental series. Users are cautioned these estimates are derived indirectly by calculating a deflator from the expenditure components. It is emphasised, that at times, there may be movements that cannot be fully explained introduced into the constant price GSP(I) series through the use of this proxy deflator (see page 15). (b) Experimental series. Real gross state income is derived by adjusting the constant price GSP(I) estimate to take into account the effects of changes in the terms of trade for each State (see paragraphs 19-23 of the Explanatory Notes).

TABLE 47 — GROSS STATE PRODUCT AT AVERAGE 1989-90 PRICES AND REAL GROSS STATE INCOME — ORIGINAL — SOUTH AUSTRALIA
(\$ MILLION)

| | 1993-94 | | | 1994-95 | | | 1995-96 | | | 1996-97 | | | |
|--|--------------|--------------|--------------|--------------|--------------|--------------|--------------|--------------|--------------|--------------|--------------|--------------|--------------|
| | Mar | June | Sept | Dec | Mar | June | Sept | Dec | Mar | June | Sept | Dec | Mar |
| State final demand | 6,797 | 7,377 | 7,289 | 8,077 | 7,180 | 7,693 | 7,361 | 7,918 | 7,113 | 7,591 | 7,601 | 8,057 | 7,416 |
| International trade in goods — | | | | | | | | | | | | | |
| Exports | 1,132 | 1,198 | 998 | 1,052 | 933 | 960 | 916 | 1,107 | 1,315 | 1,118 | 1,052 | 1,459 | 1,435 |
| less Imports | 576 | 599 | 681 | 645 | 710 | 648 | 665 | 655 | 639 | 720 | 752 | 786 | 780 |
| <i>Total</i> | 7,353 | 7,976 | 7,606 | 8,484 | 7,403 | 8,005 | 7,612 | 8,370 | 7,789 | 7,989 | 7,901 | 8,750 | 8,071 |
| Balancing item | -339 | -883 | -473 | -702 | -455 | -801 | -463 | 150 | -546 | -584 | -649 | -73 | -765 |
| Gross state product(GSP(I)) (a) | 7,014 | 7,093 | 7,133 | 7,782 | 6,948 | 7,204 | 7,149 | 8,520 | 7,243 | 7,405 | 7,252 | 8,657 | 7,306 |
| Terms of trade (1989-90 = 100.0) | 94.8 | 95.8 | 99.2 | 100.6 | 102.4 | 100.6 | 101.0 | 100.7 | 101.1 | 102.1 | 100.5 | 100.0 | 101.1 |
| Real gross state income (b) | 6,823 | 6,934 | 7,103 | 7,802 | 7,030 | 7,225 | 7,184 | 8,548 | 7,286 | 7,484 | 7,268 | 8,657 | 7,351 |

(a) Experimental series. Users are cautioned these estimates are derived indirectly by calculating a deflator from the expenditure components. It is emphasised, that at times, there may be movements that cannot be fully explained introduced into the constant price GSP(I) series through the use of this proxy deflator (see page 15). (b) Experimental series. Real gross state income is derived by adjusting the constant price GSP(I) estimate to take into account the effects of changes in the terms of trade for each State (see paragraphs 19-23 of the Explanatory Notes).

TABLE 48 — GROSS STATE PRODUCT AT AVERAGE 1989-90 PRICES AND REAL GROSS STATE INCOME — ORIGINAL — WESTERN AUSTRALIA
(\$ MILLION)

| | 1993-94 | | | 1994-95 | | | 1995-96 | | | 1996-97 | | | |
|--|---------------|---------------|---------------|---------------|---------------|---------------|---------------|---------------|---------------|---------------|---------------|---------------|---------------|
| | Mar | June | Sept | Dec | Mar | June | Sept | Dec | Mar | June | Sept | Dec | Mar |
| State final demand | 9,273 | 10,304 | 9,967 | 11,015 | 9,681 | 10,527 | 10,327 | 11,362 | 10,595 | 11,272 | 10,568 | 11,852 | 10,904 |
| International trade in goods — | | | | | | | | | | | | | |
| Exports | 4,521 | 4,564 | 4,218 | 4,681 | 4,530 | 4,628 | 4,686 | 5,092 | 4,926 | 5,177 | 4,979 | 5,289 | 5,390 |
| less Imports | 1,063 | 1,094 | 1,219 | 1,595 | 1,279 | 1,370 | 1,402 | 1,621 | 1,455 | 1,466 | 1,600 | 1,823 | 1,627 |
| Total | 12,731 | 13,774 | 12,966 | 14,101 | 12,932 | 13,785 | 13,611 | 14,833 | 14,066 | 14,983 | 13,947 | 15,318 | 14,667 |
| Balancing item | -2,332 | -3,074 | -1,767 | -1,093 | -1,996 | -2,673 | -2,025 | -1,110 | -2,208 | -2,911 | -1,821 | -775 | -2,492 |
| Gross state product(GSP(I)) (a) | 10,399 | 10,700 | 11,199 | 13,008 | 10,936 | 11,112 | 11,586 | 13,723 | 11,858 | 12,072 | 12,126 | 14,543 | 12,175 |
| Terms of trade (1989-90 = 100.0) | 86.1 | 83.5 | 83.9 | 83.0 | 85.1 | 86.5 | 86.5 | 85.1 | 88.5 | 89.2 | 88.9 | 87.1 | 88.3 |
| Real gross state income (b) | 9,599 | 9,759 | 10,321 | 11,979 | 10,060 | 10,324 | 10,780 | 12,753 | 11,129 | 11,377 | 11,425 | 13,674 | 11,372 |

(a) Experimental series. Users are cautioned these estimates are derived indirectly by calculating a deflator from the expenditure components. It is emphasised, that at times, there may be movements that cannot be fully explained introduced into the constant price GSP(I) series through the use of this proxy deflator (see page 15). (b) Experimental series. Real gross State income is derived by adjusting the constant price GSP(I) estimate to take into account the effects of changes in the terms of trade for each State (see paragraphs 19-23 of the Explanatory Notes).

TABLE 49 — GROSS STATE PRODUCT AT AVERAGE 1989-90 PRICES AND REAL GROSS STATE INCOME — ORIGINAL — TASMANIA
(\$ MILLION)

| | 1993-94 | | | 1994-95 | | | 1995-96 | | | 1996-97 | | | |
|--|--------------|--------------|--------------|--------------|--------------|--------------|--------------|--------------|--------------|--------------|--------------|--------------|--------------|
| | Mar | June | Sept | Dec | Mar | June | Sept | Dec | Mar | June | Sept | Dec | Mar |
| State final demand | 2,114 | 2,286 | 2,198 | 2,455 | 2,213 | 2,370 | 2,326 | 2,505 | 2,262 | 2,374 | 2,399 | 2,586 | 2,309 |
| International trade in goods — | | | | | | | | | | | | | |
| Exports | 411 | 483 | 367 | 452 | 467 | 410 | 373 | 361 | 430 | 471 | 364 | 484 | 425 |
| less Imports | 69 | 67 | 69 | 95 | 69 | 79 | 70 | 75 | 70 | 82 | 68 | 101 | 103 |
| Total | 2,456 | 2,702 | 2,496 | 2,812 | 2,611 | 2,701 | 2,629 | 2,791 | 2,262 | 2,763 | 2,695 | 2,969 | 2,631 |
| Balancing item | -390 | -569 | -441 | -521 | -502 | -540 | -552 | -461 | 100 | -535 | -581 | -551 | -454 |
| Gross state product(GSP(I)) (a) | 2,066 | 2,133 | 2,055 | 2,291 | 2,109 | 2,161 | 2,077 | 2,330 | 2,222 | 2,228 | 2,114 | 2,418 | 2,177 |
| Terms of trade (1989-90 = 100.0) | 91.5 | 92.8 | 93.6 | 95.8 | 98.1 | 97.8 | 99.5 | 97.4 | 98.6 | 99.1 | 97.7 | 97.6 | 97.2 |
| Real gross state income (b) | 1,953 | 2,028 | 1,972 | 2,228 | 2,082 | 2,130 | 2,069 | 2,293 | 2,202 | 2,213 | 2,082 | 2,380 | 2,137 |

(a) Experimental series. Users are cautioned these estimates are derived indirectly by calculating a deflator from the expenditure components. It is emphasised, that at times, there may be movements that cannot be fully explained introduced into the constant price GSP(I) series through the use of this proxy deflator (see page 15). (b) Experimental series. Real gross State income is derived by adjusting the constant price GSP(I) estimate to take into account the effects of changes in the terms of trade for each State (see paragraphs 19-23 of the Explanatory Notes).

TABLE 50 — GROSS STATE PRODUCT AT AVERAGE 1989-90 PRICES AND REAL GROSS STATE INCOME — ORIGINAL — NORTHERN TERRITORY
(\$ MILLION)

| | 1993-94 | | | 1994-95 | | | 1995-96 | | | 1996-97 | | | |
|--|------------|--------------|--------------|--------------|--------------|--------------|--------------|--------------|--------------|--------------|--------------|--------------|--------------|
| | Mar | June | Sept | Dec | Mar | June | Sept | Dec | Mar | June | Sept | Dec | Mar |
| State final demand | 992 | 1,083 | 1,108 | 1,154 | 1,041 | 1,174 | 1,227 | 1,316 | 1,263 | 1,327 | 1,251 | 1,258 | 1,143 |
| International trade in goods — | | | | | | | | | | | | | |
| Exports | 271 | 261 | 353 | 379 | 261 | 337 | 347 | 379 | 379 | 326 | 432 | 403 | 335 |
| less Imports | 69 | 79 | 95 | 95 | 46 | 92 | 78 | 87 | 97 | 91 | 88 | 81 | 98 |
| <i>Total</i> | 1,194 | 1,265 | 1,366 | 1,438 | 1,256 | 1,419 | 1,496 | 1,608 | 1,545 | 1,562 | 1,595 | 1,580 | 1,380 |
| Balancing item | -248 | -197 | -286 | -265 | -213 | -217 | -338 | -433 | -469 | -391 | -367 | -359 | -281 |
| Gross state product(GSP(I)) (a) | 946 | 1,068 | 1,080 | 1,173 | 1,043 | 1,202 | 1,158 | 1,175 | 1,076 | 1,171 | 1,228 | 1,221 | 1,099 |
| Terms of trade (1989-90 = 100.0) | 86.6 | 82.6 | 85.6 | 85.6 | 86.3 | 86.0 | 85.7 | 85.5 | 88.0 | 91.2 | 87.9 | 90.2 | 89.8 |
| Real gross state income (b) | 868 | 961 | 981 | 1,065 | 960 | 1,103 | 1,056 | 1,065 | 989 | 1,111 | 1,132 | 1,145 | 1,028 |

(a) Experimental series. Users are cautioned these estimates are derived indirectly by calculating a deflator from the expenditure components. It is emphasised, that at times, there may be movements that cannot be fully explained introduced into the constant price GSP(I) series through the use of this proxy deflator (see page 15). (b) Experimental series. Real gross state income is derived by adjusting the constant price GSP(I) estimate to take into account the effects of changes in the terms of trade for each State (see paragraphs 19-23 of the Explanatory Notes).

TABLE 51 — GROSS STATE PRODUCT AT AVERAGE 1989-90 PRICES AND REAL GROSS STATE INCOME — ORIGINAL — AUSTRALIAN CAPITAL TERRITORY
(\$ MILLION)

| | 1993-94 | | | 1994-95 | | | 1995-96 | | | 1996-97 | | | |
|--|--------------|--------------|--------------|--------------|--------------|--------------|--------------|--------------|--------------|--------------|--------------|--------------|--------------|
| | Mar | June | Sept | Dec | Mar | June | Sept | Dec | Mar | June | Sept | Dec | Mar |
| State final demand | 2,773 | 3,096 | 3,022 | 3,055 | 2,761 | 3,071 | 2,922 | 3,127 | 2,845 | 3,049 | 2,767 | 2,908 | 2,639 |
| International trade in goods — | | | | | | | | | | | | | |
| Exports | 2 | 5 | 4 | 4 | 5 | 6 | 3 | 7 | 5 | 3 | 2 | 2 | 2 |
| less Imports | 3 | 4 | 7 | 4 | 4 | 2 | 2 | 2 | 3 | 2 | 2 | 3 | 2 |
| <i>Total</i> | 2,772 | 3,097 | 3,019 | 3,055 | 2,762 | 3,075 | 2,923 | 3,132 | 2,847 | 3,050 | 2,767 | 2,907 | 2,639 |
| Balancing item | -840 | -963 | -954 | -771 | -743 | -900 | -813 | -811 | -759 | -799 | -623 | -569 | -576 |
| Gross state product(GSP(I)) (a) | 1,932 | 2,134 | 2,065 | 2,284 | 2,019 | 2,175 | 2,110 | 2,321 | 2,088 | 2,251 | 2,144 | 2,338 | 2,063 |
| Terms of trade (1989-90 = 100.0) | 100.7 | 100.7 | 99.8 | 100.7 | 100.8 | 98.9 | 98.5 | 99.2 | 100.5 | 103.3 | 104.3 | 105.0 | 104.3 |
| Real gross state income (b) | 1,934 | 2,135 | 2,065 | 2,286 | 2,021 | 2,172 | 2,106 | 2,319 | 2,090 | 2,259 | 2,155 | 2,350 | 2,074 |

(a) Experimental series. Users are cautioned these estimates are derived indirectly by calculating a deflator from the expenditure components. It is emphasised, that at times, there may be movements that cannot be fully explained introduced into the constant price GSP(I) series through the use of this proxy deflator (see page 15). (b) Experimental series. Real gross state income is derived by adjusting the constant price GSP(I) estimate to take into account the effects of changes in the terms of trade for each State (see paragraphs 19-23 of the Explanatory Notes).

EXPLANATORY NOTES

INTRODUCTION

1 Part A of this publication contains estimates of gross state product at current prices and state final demand and its major components at current and average 1989–90 prices for each state and territory for the last thirteen quarters. In addition, Part B of this publication provides experimental estimates of gross state product at average 1989–90 prices and real gross state income for the last thirteen quarters. Estimates for all aggregates are presented in trend, seasonally adjusted and original terms.

2 The term *gross state product* (GSP) is used to denote GDP(I) by state/territory. Conceptually, GSP and GDP(I) are identical. Likewise, the term *state final demand* (SFD) is conceptually identical to domestic final demand at the national level (i.e. the sum of private and government final consumption expenditure and private and public gross fixed capital expenditure). Where *state* is referred to in the text, it is also meant to encompass the two territories.

CONCEPTS, SOURCES AND METHODS

3 Information on concepts, definitions, data sources and methodology for the Australian national accounts in general is contained in the current edition of *Australian National Accounts: Concepts, Sources and Methods* (5216.0) which is now available along with other similar ABS publications on CD-ROM, entitled *Statistical Concepts Reference Library on CD-ROM* (1316.0). Although annual estimates of state accounts are covered in that publication, information relating to quarterly estimates by state is not currently included. However, conceptual issues relevant to annual state accounts also apply to the quarterly estimates.

4 National estimates are based on the concepts and conventions embodied in the United Nations publication, *A System of National Accounts* (SNA) 1968. No such standard is available for sub-national (regional/state) accounts. In the main, the national concepts are applicable to state accounts, but there remain a number of conceptual and measurement issues that either do not apply or are insignificant at the national level. These are discussed in detail in *State Accounts, Australia: Issues and Experimental Estimates*, ABS Occasional Paper 1984/4.

5 While it is possible in some cases to derive quarterly estimates by state using the same data sources as used for the Australian estimates (or to derive the Australian estimates as the sum of the states), it is often necessary to derive dissections of the Australian estimate using a variety of allocators. These allocators vary from being fairly closely related to the aggregate being measured to being only indirectly related. Information on some of the more important conceptual, methodological and data issues relating to quarterly estimates by state is provided below.

ACCURACY OF QUARTERLY ESTIMATES

6 The estimates contained in this publication generally represent allocations of quarterly estimates published for Australia in 5206.0. Therefore, they will reflect any inaccuracies in those estimates as well as inaccuracies introduced by the particular conceptual, methodological and data problems inherent in the allocation of Australian estimates to states and territories. As such, the degree of accuracy and reliability will necessarily be lower than that for the counterpart Australian estimates. Some components by state are particularly deficient compared with the corresponding Australian estimates and are subject to potentially large revisions.

7 Estimates of GOS by state are especially deficient as a result of both conceptual issues in some industries and the lack of appropriate state data in some instances. The accuracy of the quarterly estimates is linked to the accuracy of the annual state estimates. For some industries, it is only possible to derive annual state estimates of GOS on the basis of fairly crude allocations of national estimates, or on conceptual bases that have particular limitations for some uses. As a result, the accuracy of annual state estimates is poorer, and sometimes significantly so, than that of the corresponding national estimates. By necessity, the quarterly state GOS estimates are substantially based on indirect indicators

EXPLANATORY NOTES

ACCURACY OF QUARTERLY ESTIMATES *continued*

that do not necessarily have a direct relationship with GOS. While these indicators are benchmarked to both the annual state estimates in 5220.0 and the quarterly Australian estimates in 5206.0, the accuracy of the quarterly estimates by state is considered to be significantly poorer than the corresponding 'benchmark' estimates. Therefore, they should be regarded as indicative only. Despite this qualification, it is considered that useful information is provided by these estimates as they draw together the various partial indicators of state economic activity within a consistent national accounting framework. It is expected that the quality of estimates will improve over time as new data sources and methodologies are developed.

8 Estimates for wages, salaries and supplements, private final consumption expenditure and private gross fixed capital expenditure are based on the results of sample surveys. By their nature, survey results become less accurate as they are disaggregated (for example into states and/or industries). Generally, the ABS surveys used to derive these aggregates are designed to provide accurate estimates at the Australian total level and individual state estimates that are less accurate but still of an acceptable quality. However, it should be noted that relative standard errors are generally higher for the smaller states and territories than they are for the larger states. This may result in greater volatility in the quarterly estimates for the smaller states and the two territories.

9 Estimates of indirect taxes less subsidies, government final consumption expenditure, and general government and public enterprise gross fixed capital expenditure can be substantially affected by the indicators chosen to apportion the Commonwealth government component to states and territories. Care is required when interpreting these estimates.

REVISIONS

10 Most figures are subject to revision as more complete and accurate information becomes available. Revisions are of two types: those made to recent quarters and those made as a consequence of a redistribution across all quarters within a year following revisions to annual totals. In addition, the sources and methods used to compile these estimates will be further developed to improve the quality and scope of the estimates presented. Such developments may result in significant revisions to previously published estimates, particularly as experience is gained in assessing any biases which may be present in the estimates projected forward from the last annual benchmark available.

TREND ESTIMATES

11 Given the qualifications regarding the accuracy and reliability of the quarterly national accounts, the ABS considers that trend estimates provide the best guide to the underlying movements, and are more suitable than either the seasonally adjusted or original data for most business decisions and policy advice.

12 A trend estimate is obtained by removing the irregular component from the seasonally adjusted series. For estimates in this publication, it is calculated using a centred 7-term Henderson moving average of the seasonally adjusted series. Estimates for the three most recent quarters cannot be calculated using this centred average method; instead an asymmetric average is used. This can lead to revisions in the trend estimates for the last three quarters when data become available for later quarters, even if none of the original data for earlier quarters has changed.

13 If a series has a high 'irregular' component, then the trend estimates will be subject to greater revision than would otherwise be the case for the latest few quarters as data become available for subsequent quarters. However, it is important to note that this does not make the trend series inferior to the seasonally adjusted or original series. In fact, in such cases the effect of the irregular component on overall movements is likely to be even more marked in the seasonally adjusted and the original estimates than in the trend series.

EXPLANATORY NOTES

TREND ESTIMATES *continued*

14 For more information about ABS procedures for deriving trend estimates and an analysis of the advantages of using them over alternative techniques for monitoring trends, refer to *A Guide to Interpreting Time Series — Monitoring 'Trends': an Overview* (1348.0) or contact the Assistant Director, Time Series Analysis on (06) 252 6345.

Two Feature Articles which have appeared in the ABS monthly publication *Australian Economic Indicators* (1350.0) may also be of interest:

- *Picking Turning Points in the Economy* (April 1991), and
- *Smarter Data Use* (March 1992).

SEASONALLY ADJUSTED ESTIMATES

15 Data that are affected by seasonal factors are adjusted to remove the effects of these factors. The general methods for doing so are described in Appendix I of *Australian National Accounts: Concepts, Sources and Methods* (5216.0). Three important points should be noted here:

- * The methods used in seasonal adjustment do not force the sum of the adjusted estimates for each quarter of a year to equal the original annual total.
- * Where constant price estimates have no apparent seasonality in their implicit price deflators, the estimates are adjusted using the corresponding factors for current price estimates.
- * Special methods have been used to adjust some components of gross farm product. These concern the adjustment of crop production where production/harvest only occurs in one or two quarters each year. In these instances, the output for each financial year is distributed equally over the four quarters.

STATE AND TERRITORY VERSUS AUSTRALIAN SERIES

16 For trend and seasonally adjusted series, the sum of the states and territories generally does not equal the corresponding estimate for 'total Australia', nor are the quarter-to-quarter movements identical. On a few occasions, these differences have been significant, particularly for the seasonally adjusted series. This reflects both the relatively short span of data available for seasonal analysis at the state level and the fact that seasonal analysis was generally carried out at a more aggregated level than for the 'total Australia' series. The state and territory trend and seasonally adjusted series are less accurate than the Australian data. However, as the state and territory time series lengthen, the quarterly movements in the sum of the state estimates should more closely match those in the Australian series.

17 For private final consumption expenditure an interim means of producing closer alignment between state seasonally adjusted series and the Australian total has been adopted. It involves using the quarterly movements in the total Australian series prior to September quarter 1984 to extrapolate back each of the individual state series before analysing the seasonal pattern of the series. This process has enabled account to be taken of the effects on trading patterns of the changing incidence of Easter on the assumption that there are no significant differences between states in this effect.

GROSS STATE PRODUCT AT CONSTANT PRICES

18 Estimates of GSP at constant prices are derived by directly deflating the current price estimates of GSP (see paragraph 24). The deflator for each state and territory is obtained by compiling the best possible current and constant price estimates for as many components as possible (given the available data) of GSP using the expenditure approach and then deriving the implicit price deflator of the aggregate. For further details refer to the technical note appearing in both the September and December quarter 1994 issues of this publication.

EXPLANATORY NOTES

INTERNATIONAL TRADE IN GOODS, BY STATE

19 Detailed current price estimates of exports of goods on a recorded trade basis at the two-digit level of the Standard International Trade Classification (SITC) are revalued using national deflators to produce constant price estimates of this component. These data are on the basis of state of origin, that is, the state in which the final stage of manufacture or production occurs. For most exports this should correspond to the required basis for state allocation, that is, the state of final resident ownership. There is an assumption that the national deflators will provide a reasonable measure of change in price at the state level. Revaluation at the two-digit level of the Standard International Trade Classification (SITC) is a compromise giving a reasonable level of disaggregation by commodity type without increasing the volume of the revaluation exercise too significantly. There are a very limited number of cases where more specific deflators have been used to replace the national deflator at the SITC division level. This is true in cases where the composition of a particular division is known to be very variable between states and the division includes commodities with price movements which deviate significantly from the division average. Mineral and agricultural commodities are likely to be significant in this regard.

20 The current price estimates differ from those published in *International Merchandise Trade, Australia* (5422.0) for several reasons. First, re-exports, which are not available on a state basis in the latter publication, have been allocated to the states and included in the state figures. Second, ships' stores, which are included in the trade publication, are excluded here, because in the Australian National Accounts and Balance of Payments Systems exports of ships' stores are classified as exports of services, not of goods. Those commodities which are subject to a confidentiality restriction and which are not available by state in the trade publication are excluded from the state export figures here, too.

21 For imports a similar approach has been adopted to that employed in the derivation of current and constant price estimates for the corresponding exports item (see above). The level of revaluation corresponds broadly to the commodity sub-group level of the balance of payments merchandise imports end-use classification of imports, that is, two-digit Broad Economic Classification (BEC) by three-digit level of the SITC. These data are on the basis of the state in which the imports were released from Australian Customs Service control. In most cases this will correspond to the state of initial resident ownership which is the required basis of state allocation. No information is available on which to base an adjustment for goods which are released from Customs' control in a state other than that in which their owner resides.

TERMS OF TRADE, BY STATE

22 The terms of trade for each state are derived as the quotient of the implicit price deflator for all identified exports and the implicit price deflator for all identified imports. Identified exports and imports comprise: international and interstate trade in goods, international trade in services and those parts of the interstate trade in services captured in the adjustment made to put private final consumption expenditure onto a residential basis, rather than a territorial basis. (See previous two paragraphs for details of international trade in goods and the technical note referred to in paragraph 18 for details of the other identified trade items.)

REAL GROSS STATE INCOME

23 GSP at constant prices is a measure of the volume of goods and services produced in a state. If the terms of trade change significantly over the period of comparison, then this measure of real GSP will not accurately reflect the change in real purchasing power of the income generated by domestic production. (See the technical note included in the September quarter 1993 issue of *Australian National Accounts: National Income, Expenditure and Product* (5206.0) for a more detailed discussion.) A better measure of the real purchasing power of income generated by state production is GSP(I) at average

EXPLANATORY NOTES

REAL GROSS STATE INCOME
continued

1989-90 prices adjusted for the terms of trade effect, which is referred to as *real gross state income* (or real GSI). The following adjustment is made to GSP(I) at constant prices to obtain an estimate of real GSI:

- * the identified (see previous paragraph) exports of goods and services at current prices are deflated by the implicit price deflator for identified imports of goods and services,
- * the actual constant price value of identified exports is then deducted from this value, and
- * the resultant terms of trade adjustment is then added to GSP(I) at constant prices to give real GSI.

GROSS STATE PRODUCT

24 GSP is produced by summing factor incomes i.e. wages, salaries and supplements, and gross operating surplus (GOS), plus indirect taxes less subsidies. An expenditure based estimate of GSP is not available. Although domestic final demand and its components and international trade in goods are available by state, estimates of international trade in services, interstate trade in goods and services and increase in stocks by state are required to complete an expenditure-based estimate of GSP. These missing components, combined with the statistical discrepancy, are included as a balancing item in the trend and seasonally adjusted tables.

WAGES, SALARIES AND
SUPPLEMENTS

25 Quarterly estimates of wages and salaries by state are obtained from the same data sources as those used for the Australian estimates (i.e. the ABS Labour Force Survey and the Survey of Employment and Earnings, both of which are designed to produce state data). However, it is generally the case that survey results for the smaller states and the territories are subject to higher standard errors than those for the larger states. Estimates for supplements are essentially quarterly allocations and extrapolations of annual state totals, using wages and salaries by state as an indicator.

GROSS OPERATING SURPLUS

26 The ABS Survey of Company Profits (SCP) is the major data source used to derive quarterly estimates of the gross operating surplus (GOS) of non-farm trading enterprise companies at the Australian level. From March quarter 1994 the SCP commenced collecting state dissections for non-farm trading enterprise companies. These state dissections have not yet been fully incorporated into the national accounts estimates of GOS by state for two reasons. First, the sample design for the SCP has not, as yet, been stratified by state, so that some industries in some states may be inadequately represented in the survey sample. Second, the relatively short time series of state data currently available from the SCP does not enable a detailed analysis to be undertaken of quarterly movements by state, especially in relation to the seasonality displayed by the existing estimates. Investigations into the current methodology used to compile GOS by state for corporate trading enterprises and the quality of state data from the SCP are being undertaken with a view to increasing the use of the state data collected from the SCP. In the meantime, the approach adopted is to derive estimates of GOS by state using various activity data available from the ABS and other sources as indicators, together with state data from the SCP for the mining industry.

27 Data from the quarterly *Survey of Company Profits* are used to derive quarterly state estimates of GOS for the mining industry from September quarter 1989. The relatively low number of respondents combined with the relatively high degree of coverage in the survey of mining enterprises made it feasible to allocate GOS to state individually for each respondent. In most cases, large multi-state enterprises already provide details of GOS for their separate mining divisions making direct allocation to state possible. Otherwise multi-state mining enterprise GOS was allocated to states using the number of employees in each state. (Quarters prior to September 1989 were estimated using mining activity data by state and mineral price data, both published by the Australian Bureau of Agricultural and Resource Economics.)

EXPLANATORY NOTES

GROSS OPERATING SURPLUS
continued

28 Quarterly estimates of ownership of dwellings GOS are derived from essentially the same sources used to produce the Australian estimates. Quarterly estimates of GOS by state for the remaining private sector non-farm enterprises and Commonwealth public trading enterprises were derived by weighting together a variety of general activity indicators. It should be emphasised that some of these general activity indicators are not directly related to GOS, and therefore can only be regarded as indicative (see 'Accuracy of Quarterly Estimates' above).

29 State indicators include turnover for retail and selected service enterprises, building and construction work done, selected manufactured commodities produced combined with data on price movements, airline passenger movements through major airports, road freight movements between capital cities, tourist accommodation statistics and health insurance statistics. These indicators are weighted together (benchmarked) according to their contribution to annual industry estimates of GOS by state published in *Australian National Accounts: State Accounts* (5220.0).

30 The GOS of state and local public trading enterprises is available directly from ABS collections. Quarterly estimates of GOS by state for the farm sector were prepared from essentially the same sources as those used to provide the Australian estimates, although a higher degree of approximation was required in the estimation of farm costs.

31 Once a year (the December quarter issue), the composite quarterly indicator derived in the manner described above is balanced to both the quarterly estimates of GOS for Australia published in 5206.0 and the annual estimates for individual states published in 5220.0. It involves alternately balancing the rows and columns. A similar process is followed for the columns (the control totals are derived from the annual state data contained in 5220.0). The rows and columns continue to be balanced alternately until the matrix is completely balanced. In issues subsequent to the December quarter, the fully balanced estimates for each state are extrapolated on the basis of the indicators and balanced to the quarterly estimates for Australia published in 5206.0.

INDIRECT TAXES LESS
SUBSIDIES

32 Indirect taxes received and subsidies paid by state and local governments are available quarterly from government financial records. Indirect taxes received and subsidies paid by the Commonwealth government are allocated to state using production data where available, but mainly by applying annual state proportions to the quarterly totals.

PRIVATE FINAL CONSUMPTION
AND GROSS FIXED CAPITAL
EXPENDITURES

33 State estimates of private final consumption expenditure and gross fixed capital expenditure are derived largely from the same sources as used for the Australian estimates, although a higher degree of approximation is required. In the case of private final consumption expenditure, data sources for major components such as household goods, dwelling rent, purchase of motor vehicles, fares, and purchases of gas, electricity and fuel are available quarterly by state.

34 State and Territory estimates of private gross fixed capital expenditure on dwellings and non-dwelling construction are derived using data from the ABS quarterly surveys of Building Activity and Engineering Construction, while expenditure on equipment is derived from the quarterly Survey of Private New Capital Expenditure. Real estate transfer expenses are derived from data supplied by the various State Stamp Duty Offices, and various other data such as the number of real estate property transfers by state and territory. Essentially, these are the same data sources used to prepare the Australian estimates.

EXPLANATORY NOTES

COMMONWEALTH
GOVERNMENT FINAL
CONSUMPTION AND GROSS
FIXED CAPITAL EXPENDITURES

35 The treatment of Commonwealth government final expenditures in regional accounting is rather problematic. Alternative treatments are to attribute final expenditures to the region in which the expenditure was incurred, or to the region in which the beneficiaries reside, or even to consider the Commonwealth government consumer unit as extra-territorial and therefore to exclude it from all regions. For practical reasons the first approach has been adopted in this publication, although it still required extensive use of indirect indicators. An implication is that a large proportion of the consumption of Commonwealth Government services is included in SFD for the ACT, inflating the balancing item for that territory. If data had been available to allocate Commonwealth final consumption expenditure to end users, the balancing item for the ACT would be a much smaller negative because the provision of the services would be regarded as an interstate export instead. Estimates for Commonwealth government expenditures in the states on both an annual and a quarterly basis therefore have to be treated with considerable caution.

36 The wages and salaries component of Commonwealth government final consumption expenditure was directly apportioned to states using data from the ABS Survey of Employment and Earnings and information supplied by the Department of Defence. Expenditures on goods and services classified to defence were allocated according to population while non-defence purchases were allocated on the basis of Commonwealth general government employment by state and territory.

37 For Commonwealth general government gross fixed capital expenditure, Australian estimates were first subdivided into expenditure on construction and expenditure on equipment. The construction expenditure component was allocated to states and territories using annual state dissections for projected construction expenditure in each state and territory, published jointly by the Department of Administrative Services and the Department of Industry, Technology and Commerce. Expenditure on equipment has been allocated using Commonwealth general government employment by state and territory.

COMMONWEALTH
ENTERPRISES GROSS FIXED
CAPITAL EXPENDITURE

38 A variety of allocators has been applied at the individual enterprise level for Commonwealth public enterprise gross fixed capital expenditure. Direct allocators have been used in a few cases where enterprises operated wholly in one state or territory. For Telstra, state data for construction activity were available by quarter from the ABS Building Activity and Engineering Construction Surveys. Indirect indicators derived from annual estimates were used to allocate gross fixed capital expenditure of the remaining Commonwealth enterprises by state. For example, purchases of ships and aircraft were allocated using annual state shares for general freight and passenger activity through ports and airports in each state and territory (consistent with the allocation of GOS).

OCCASIONAL PAPER

39 The following Occasional Paper, which discusses issues specific to state accounts, is available at ABS offices:

- *State Accounts, Australia: Issues and Experimental Estimates* — S. Burrell, J. Daniel, A. Johnson and R. Walters (1984/4)

EXPLANATORY NOTES

RELATED PUBLICATIONS

40 In addition to the publications already mentioned, others of interest include:

- *Australian National Accounts: National Income, Expenditure and Product* (5204.0)—annual
- *Australian National Accounts: Capital Stock* (5221.0)—annual
- *Australian National Accounts: Multifactor Productivity* (5234.0)—annual
- *Australian National Accounts: Financial Accounts* (5232.0)—quarterly
- *A Guide to the Australian National Accounts* (5235.0)

41 Current publications produced by the ABS are listed in the *Catalogue of Publications and Products, Australia* (1101.0). The ABS also issues, on Tuesdays and Fridays, a *Release Advice* (1105.0) which lists publications to be released in the next few days. The Catalogue and Release Advice are available from any ABS office.

SYMBOLS & OTHER USAGES

- n.a. not available
— nil
.. not applicable

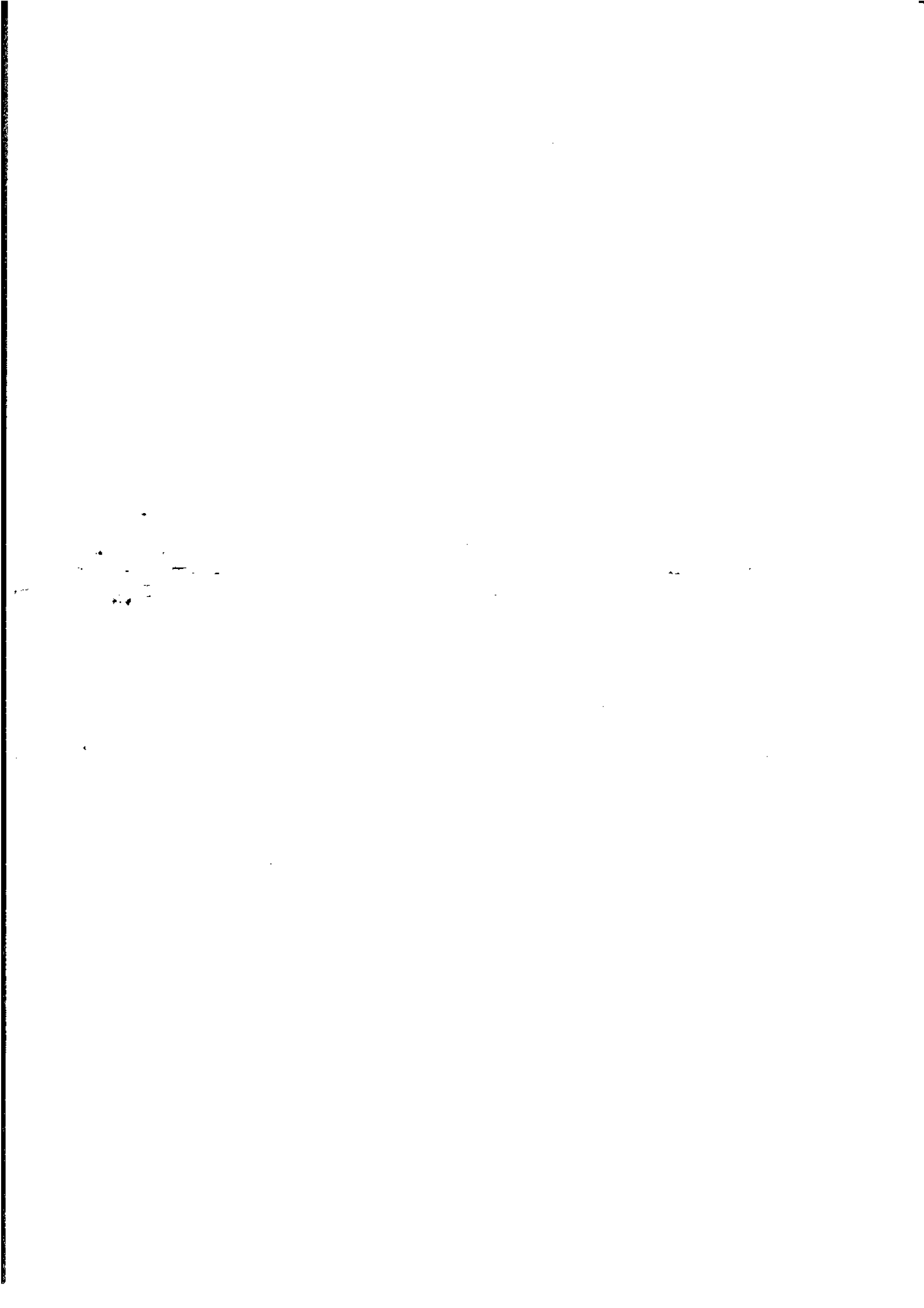



For more information . . .

The ABS publishes a wide range of statistics and other information on Australia's economic and social conditions. Details of what is available in various publications and other products can be found in the ABS Catalogue of Publications and Products available from all ABS Offices.

ABS Products and Services

Many standard products are available from ABS bookshops located in each State and Territory. In addition to these products, information tailored to the needs of clients can be obtained on a wide range of media by contacting your nearest ABS Office. The ABS also provides a Subscription Service for standard products and some tailored information services.

National Dial-a-Statistic Line

0055 86 400

Steadycom P/L: premium rate 25c/20 secs.

This number gives 24-hour access, 365 days a year, for a range of important economic statistics including the CPI.

Internet

<http://www.abs.gov.au>

A wide range of ABS information is available via the Internet, with basic statistics available for each State, Territory and Australia. We also have Key National Indicators, ABS product release details and other information of general interest.

Sales and Inquiries

client.services@abs.gov.au

| | | |
|-----------------------------|------------------------------|-----------------------|
| National Mail Order Service | | (06) 252 5249 |
| Subscription Service | | 1800 02 0608 |
| | Information Inquiries | Bookshop Sales |
| CANBERRA | (06) 252 6627 | (06) 207 0326 |
| SYDNEY | (02) 9268 4611 | (02) 9268 4620 |
| MELBOURNE | (03) 9615 7755 | (03) 9615 7755 |
| BRISBANE | (07) 3222 6351 | (07) 3222 6350 |
| PERTH | (08) 9360 5140 | (08) 9360 5307 |
| ADELAIDE | (08) 8237 7100 | (08) 8237 7582 |
| HOBART | (03) 6222 5800 | (03) 6222 5800 |
| DARWIN | (08) 8943 2111 | (08) 8943 2111 |



Client Services, ABS, PO Box 10, Belconnen ACT 2616